

haiku responses

butoh (voice),
(bass) clarinet, portative organ

eva-maria houben/sanae kagaya

© **edition wandelweiser 2025**

catalogue number ew16.513

haiku responses

butoh (voice), (bass) clarinet (Bflat), portative organ

Eva-Maria Houben / Sanae Kagaya (co-composition)

2025

the old pond (Matsuo Basho)

hums in the lilac (Eva-Maria Houben)

between you and me (Sanae Kagaya)

Für Bernd Bleffert.

Butoh Tanz (auch Stimme), Klarinette / Bassklarinette, Horn, Klavier und Orgel vibrieren im Nachhall eines Haikus. In der Trilogie werden drei solcher Gedichtformen präsentiert. Ein Haiku, das im Nu gesprochen oder gelesen werden kann, stößt das Geschehen an: Alle leben in der Gegenwärtigkeit des Vergangenen. Im Mit- und Nachschwingen wird das Ensemble nicht den Moment eines Haikus darstellen, sondern in zeitlicher Ausdehnung mit den Empfindungen leben, die das Haiku, als nunmehr Vergangenes, ausgelöst hat. Es musiziert im Nachbeben, Nachzittern. Das Musizieren wird zu einer Betrachtung der Gegenwart des Vergangenen, zu einem mutigen Weitergehen in Unbekanntes hinein.

Butoh dance (also voice), clarinet / bass clarinet, horn, piano and organ vibrate in the reverberation of a haiku. Three such forms of poetry are presented in the trilogy. A haiku, which can be spoken or read in an instant, triggers the event: everyone lives in the presence of the past. Resonating, the ensemble will not represent the moment of a haiku but will live in temporal expansion with the sensations that the haiku, as something now past, puts the ensemble into motion. The ensemble plays in the aftershock, trembling. Making music becomes a contemplation of the present of the past, a courageous stepping on forward into an unknown.

the old pond
a frog leaps in
sound of the water

(Matsuo Basho)

hums in the lilac
drunken – dropping on the grass
rains: due to return

(Eva-Maria Houben)

between you and me
dressed in blue
river of summer

(Sanae Kagaya)

the old pond

free tempo. molto rubato.

organ (|| →): cluster. above the system: high cluster; below: low cluster. tenderly moving the bellows, allowing partials to unfold. diamond notes: sounds with a high amount of air.

the solo of the bass clarinet: playing with somnambulistic confidence – listening, dreaming, musing.

hums in the lilac

the prelude of the portative organ: a drone with a high amount of air, accompanying single tones and dyads (high amount of air) in any order. any reading directions, any overlaps. harsh break at the end of the bellows' stream.

page 2: clarinet and portative organ playing simultaneously and independently of one another; taking care of the dancer, supporting the dancer, cautiously, attentively. the arrows mean: any reading directions. clarinet: any order of the given sounds, any omissions, any repetitions, any gestures (slurs are proposals). portative organ: any kind of fluctuating clusters spread over the keyboard. playing with the bellows: all pressures (overblowing as well as tones with a high amount of air). playing on the keyboard: as well with the ball of the hand, as well with the bent fingers of the right hand.

page 3 (portative organ): intensely playing with the bellows while the drone is sounding.

between you and me

bass clarinet solo and portative organ solo: free tempo. molto rubato.

duo clarinet and portative organ: free tempo again. striking each sound in the closest connection with the other player. the sounds of both instruments appear simultaneously, following the calm pulsation of the small melodies and gestures. single tones (in unison) take approximately the same duration as the tones within a melody or a gesture.

page 6 (clarinet): finding a calm and equal pulsation. finding a path into silence.

the old pond

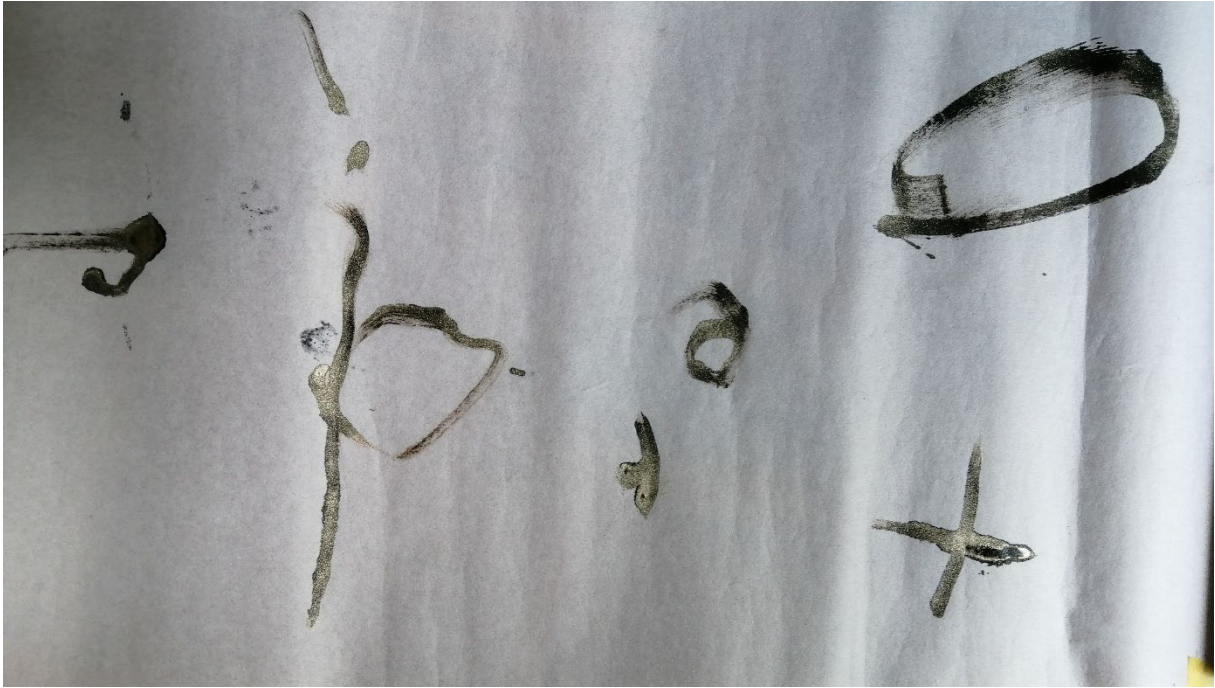

1
the old pond

the old pond
a frog leaps in
sound of the water

Matsuo Basho

clarinet (Bflat)

portative organ

cl.

org.

cl.

org.

and so on?

cl.

org.

cl.

org.

and so on?

cl.

org.

cl.

org.

sfz

p

cl.

org.

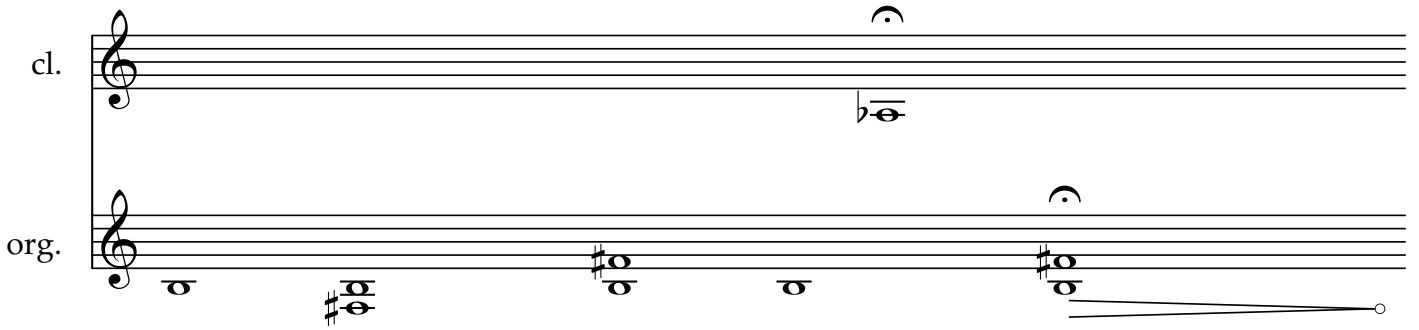
cl. 

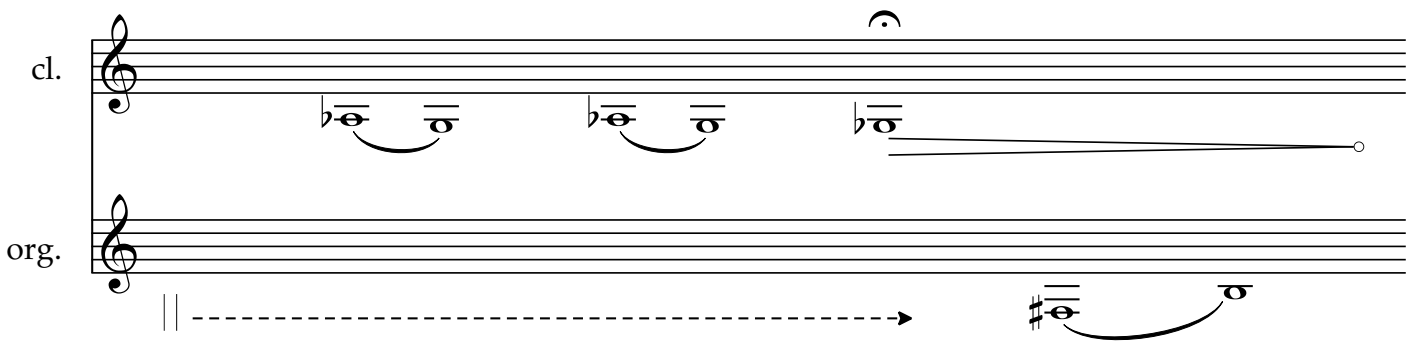
cl. 

cl. 

*sostenuto perdendo
ritardando progressions*

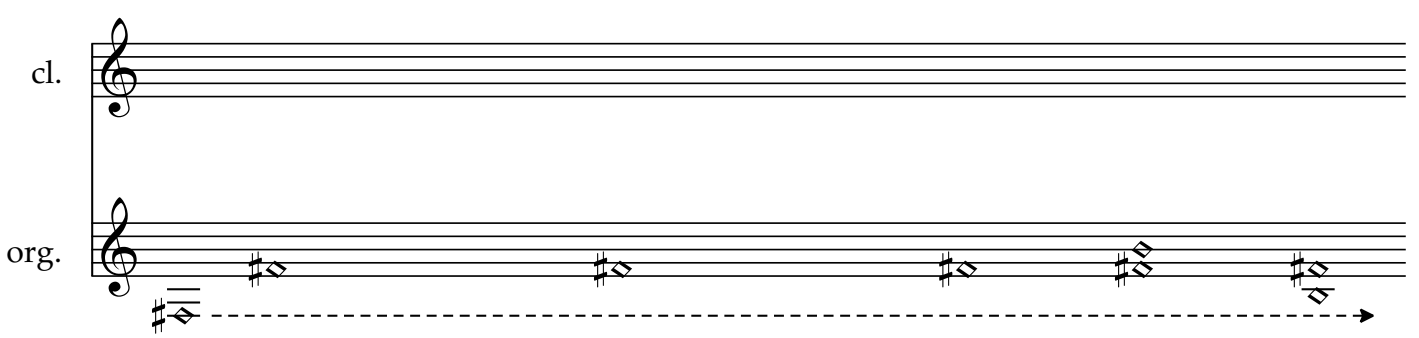
cl. 

cl.

org.

secret melodies (any pitches)

cl.

org.

cl.

org.

*secret melodies
(any pitches)*

cl.

org.

cl.

org.

cl.

org.

cl.

org.

cl.

org.

bass clarinet (Bflat)

bcl.

bcl.

bcl.

hums in the lilac

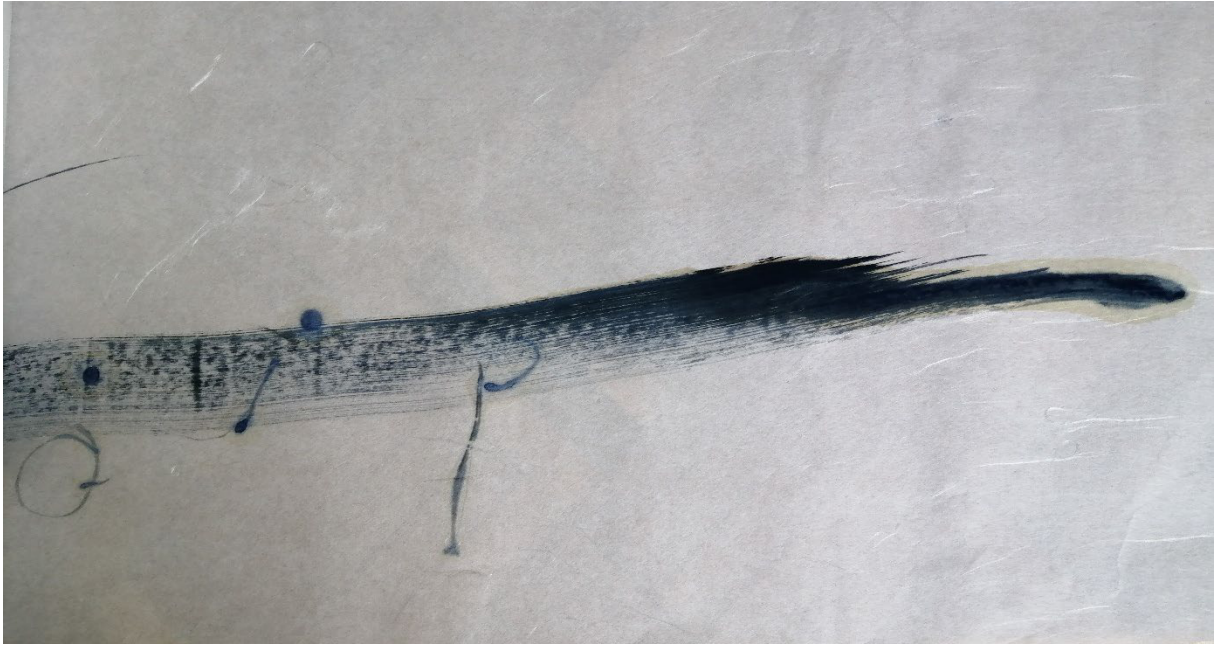

1
hums in the lilac

hums in the lilac
drunken - dropping on the grass
rains: due to return

portative organ

clarinet (Bflat)

portative organ

bass clarinet (Bflat)

portative organ

rep. ad lib.

bcl.

org.

rep. ad lib.

rep. ad lib.

bcl.

org.

rep. ad lib.

between you and me

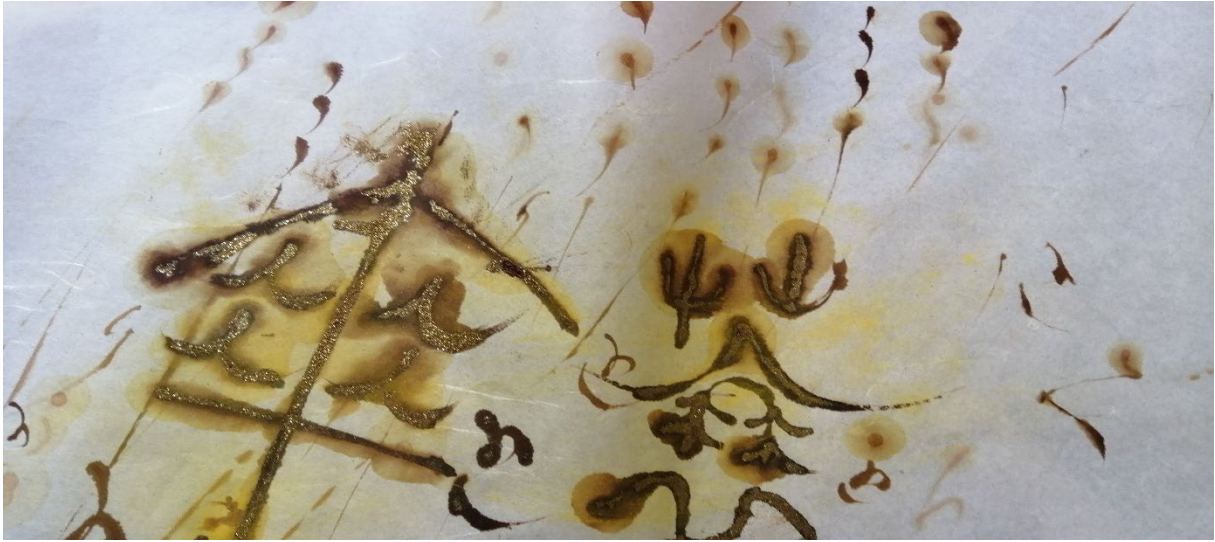

1
between you and me

between you and me
dressed in blue
river of summer

bass clarinet (Bflat)

portative organ

organ tacet

bcl.

org.

bcl.

org.

bcl.

org.

bcl.

org.

bcl. *bass clarinet tacet*

org.

bcl.

org.

bcl.

org.

bcl.

org.

bcl.

org.

bcl.

org.

clarinet (Bflat)

portative organ

2

cl.

org.

3

cl.

org.

4

cl.

org.

5

cl.

org.

6

cl.

org.

7

cl.

org.

rep. ad lib. *rep. ad libitum*

8

cl.

org.

rep. ad libitum

clarinet (Bflat)
