

stillness – laudate dominum

organ

eva-maria houben

© **edition wandelweiser 2024**

catalogue number ew16.510

stillness – laudate dominum

for organ

eva-maria houben

2024

For Carson Cooman.

each sound may be sustained longer.

any overlaps.

any distribution of single tones, phrases, chords on the manuals.

laudate dominum

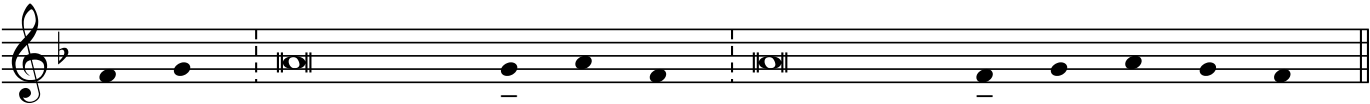

