

haiku reverberations (collection I)

piano

eva-maria houben

© **edition wandelweiser 2023**

catalogue number ew16.477a

haiku reverberations (collection I)

piano

eva-maria houben

2023

the “haiku reverberations” are memories of Sanae Kagaya’s and Eva-Maria Houben’s practice “haikus for two” (butoh dancing, zither, voice – piano, organ, organ portative), reflecting these practices again and transforming them into a practice for piano.

haiku reverberations:

*echoes of an ongoing practice that carries us on our path to hope and peace—
waiting for a becoming.*

*resonances of a constantly continued practice that helped us stepping forward in
view of that what was—stepping forward backwards into an unknown future.*

the old pond
spring ocean
oh, tranquility!
a bee
light and dark
pine and cedar
pine wind
a lake
clouds of fog
departure
the spring rain
the canola flowers

the old pond

the old pond

the old pond
a frog leaps in
sound of the water

Matsuo Basho

right pedal down throughout
exception: *

* ped. ----->

>

* ped.

* ped.

>

>

from here: *sostenuto perdendo*
----->

from here: *ritardando* progressions

Spring ocean

spring ocean

spring ocean
swaying gently
all day long

Yosa Buson

unanswered questions

8^{vb}

8^{va}

8^{vb}

8va

(8) 15

oh, tranquility!

oh, tranquility!

*oh, tranquility!
penetrating the very rock,
a cicada's voice*

Matsuo Basho

(15) -----

(15) -----

a bee

a bee

*a bee staggers out
of the peony -
enough*

Matsuo Basho

light and dark

light and dark

*light and dark at once
floating slowly through the sky
full billowy clouds*

Matsuo Basho

pine and cedar

pine and cedar

*pine and cedar
to admire the wind
smell the sound*

Matsuo Basho

8va

8va

8va

8vb

(8)

pine wind

pine wind

*pine wind
needles falling on the water's
cool sound*

Matsuo Basho

8va

8va

(8va)

and so on

sotto voce
(left pedal)

and so on

8vb

a lake

a lake

*a lake
the heat misses the clouds
on the peak*

Matsuo Basho

clouds of fog

clouds of fog

*clouds of fog
quickly doing their best to show
one hundred scenes*

Matsuo Basho

departure

departure

*departure
but also a hopeful future
a green orange*

Matsuo Basho

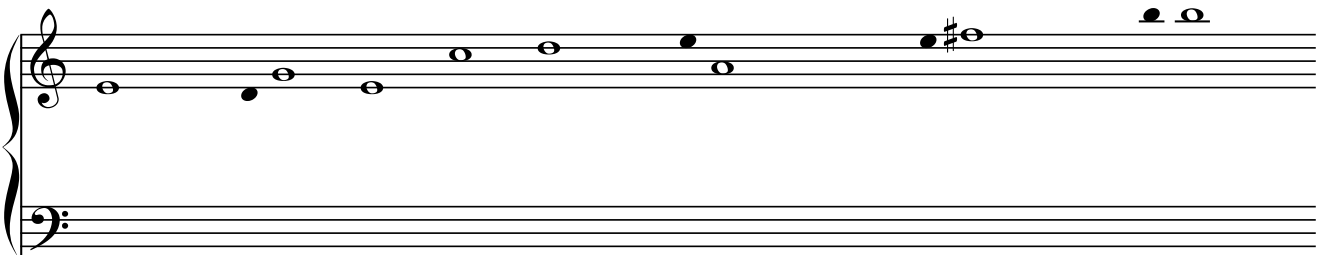
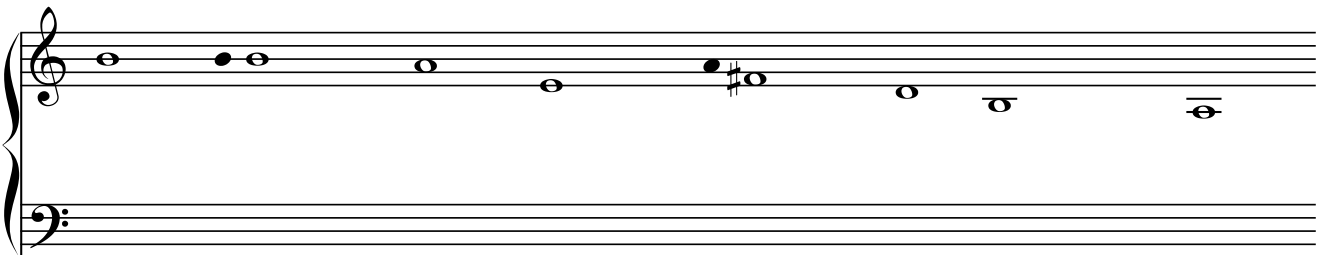
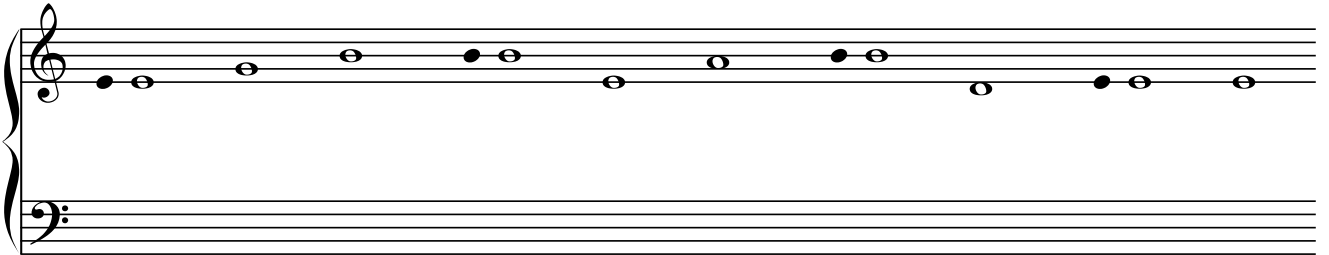
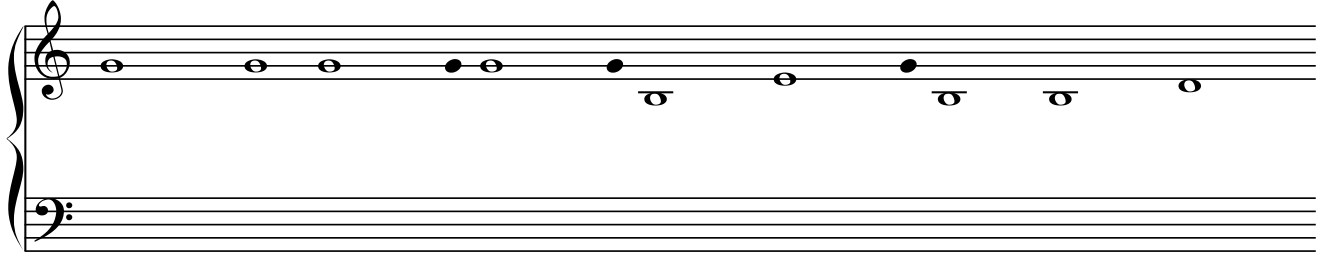

the spring rain

the spring rain

*the spring rain
talking and passing
the straw rain-cape and umbrella*

Yosa Buson

the canola flowers

the canola flowers

*the canola flowers
the moon in the east
the sun in the west*

Yosa Buson

(8)

gva
