

agnus dei

organ, horn

eva-maria houben

© **edition wandelweiser 2022**

catalogue number ew16.423b

agnus dei
organ, horn

eva-maria houben
2022

Für Wilfried Krüger und die Neuen Pegnitzschäfer.

dona nobis pacem.

organ: quatuor.

three manuals and pedal.

Gerd Zacher's first interpretation of Joh. Seb. Bach's "Contrapunctus I" aims at Bach's playing the organ in "real quatuor": "Bach himself advocated and practiced organ playing in 'real Quatuor' on three manuals and pedal. This Fugue [the first one of Bach's 'Kunst der Fuge'] can be played in that manner without undue difficulty." (Gerd Zacher, booklet to his ten interpretations "The Art of a Fugue. Johann Sebastian Bach's 'Contrapunctus I' in ten interpretations" [dedicated to Th. W. Adorno], wergo 6184-2).

service on the weekdays of the year (ordinary hymns)

agnus dei agnus dei

agnus dei

1
agnus dei

horn in F

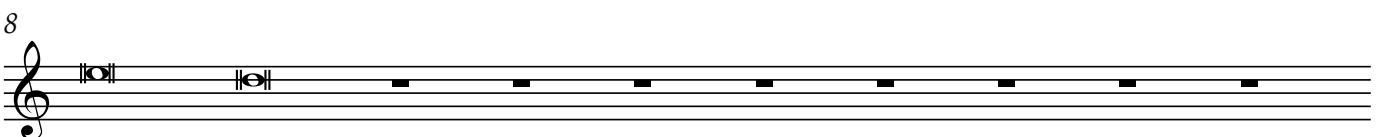
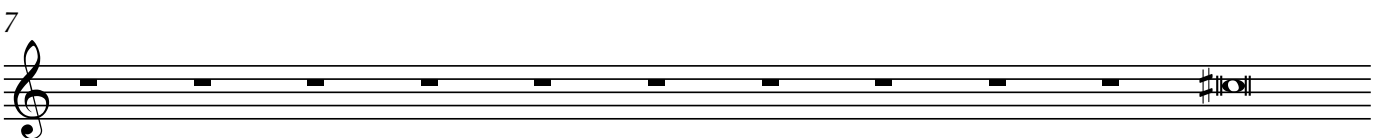
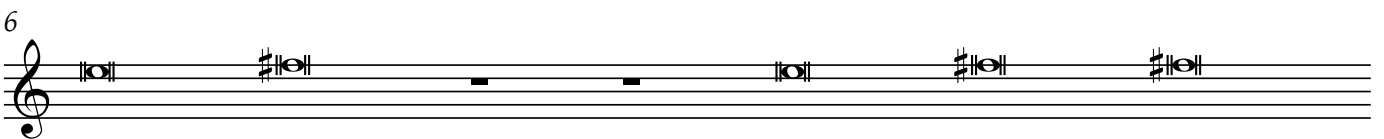
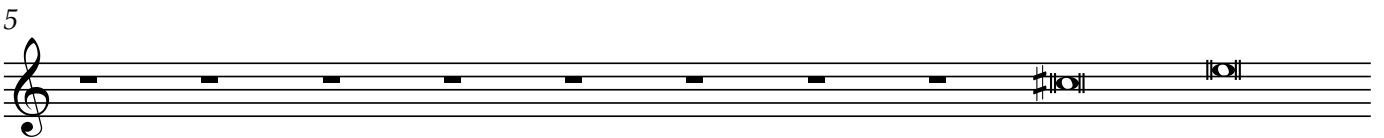
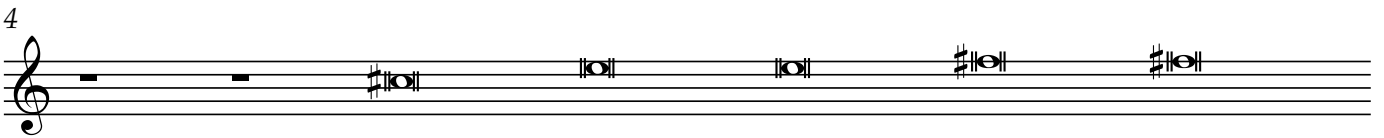
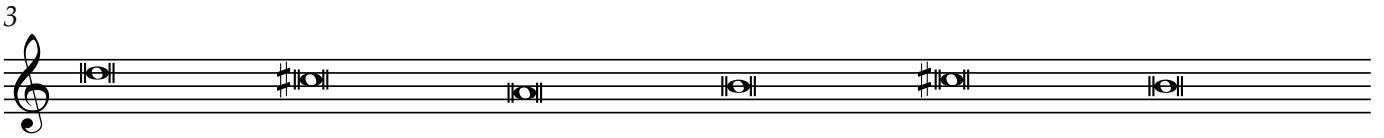
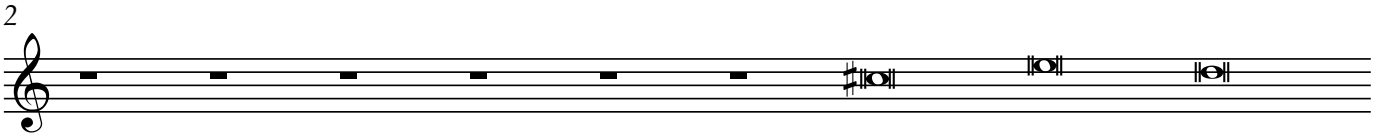
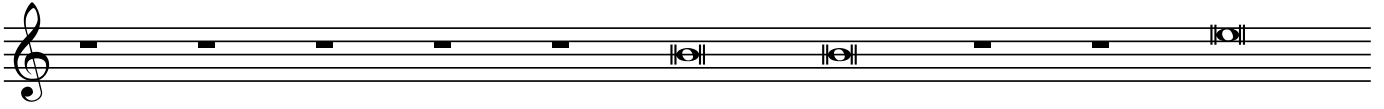

9

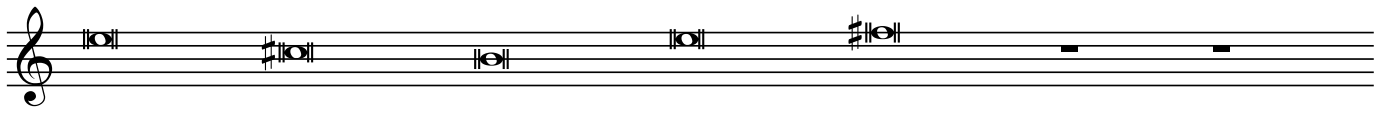

10

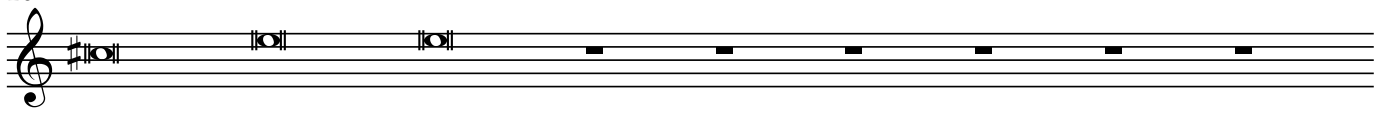

11

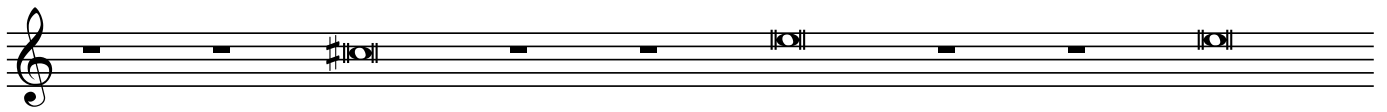

12

13

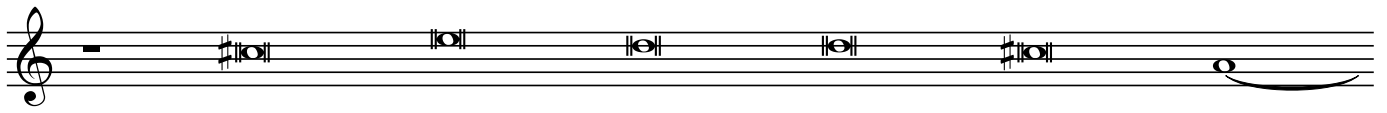

14

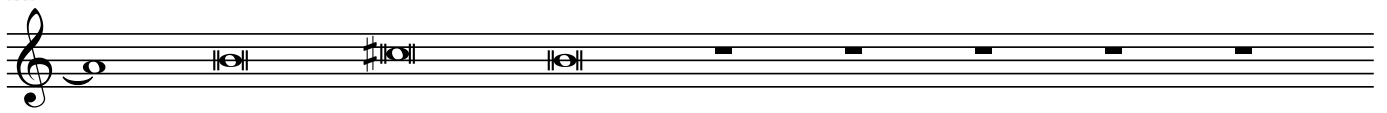

15

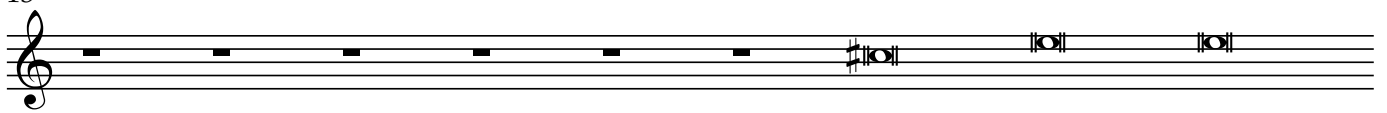

16

agnus dei

horn in F

horn in F

Continuation of the musical score for horn in F and organ. The horn part continues on a single staff with a treble clef and a key signature of one flat. The organ part continues on three staves (two treble clefs and one bass clef) with various notes, rests, and accidentals.

horn in F

horn in F

horn in F

horn in F

Continuation of the musical score for horn in F and organ. The horn part is on a single treble clef staff with a brace on the left. The organ part consists of two staves: a treble clef staff and a bass clef staff. The organ part includes a *p* dynamic marking. The music features various notes, rests, and accidentals across the staves.

horn in F

horn in F

