

aus den nachgelassenen papieren
des fahrenden waldhornisten

horn, organ, piano

eva-maria houben

© **edition wandelweiser 2022**

catalogue number ew16.403

aus den nachgelassenen papieren des fahrenden waldhornisten
horn, organ, and piano

eva-maria houben

2022

für wilfried krüger und die neuen pegnitzschäfer von nürnberg.

schatten von ruinen seit alters her

von herzen die launen der natur genießend

*steine werden lebendig mit murmeln und wispern
singend mit den sternern und raunend mit dem wind*

säuseln des windes in mauern und scharten

lauschen auf das überraschte flüstern in den zweigen der bäume

*das universum, erfüllt vom singsang der sterne und dem gemurmeln von uralten
stimmen*

nichts bestimmtes

*horchen auf ein tiefes grummeln vom brunnenstein
horchen auf das echo eines gurgelns aus dem brunnen*

shadows of ruins since time immemorial

savoring nature's caprices to the core

*stones becoming alive with murmurs and whispers
singing with the stars and murmuring with the wind*

whispering of the wind in the walls and notches

listening to a surprised whisper in the branchlets of the trees

*the universe alive with the singsong of the stars and the murmur of age-old
voices*

nothing in particular

listening to a low rumbling from the fountain stone

listening to the echo of a fountain's gurgling

horn, orgel und klavier wohnen gemeinsam in einem raum, in dem sie gern eine zeitlang bleiben möchten.

the horn, the organ, and the piano inhabit together a room, in which they like to dwell for a while.

horn

- phrasen;
- rufe;
- anklänge an melodische linien;
- fragmente;
- intervall;
- einzelne töne.

orgel

die pedalstimme ist sehr tief und sehr leise.

nach möglichkeit eine mischung aus (32' oder) 16' und $2\frac{2}{3}'$ (oder $1\frac{3}{5}'$ oder 2' oder sehr zarte zungenstimme).

parlando. quasi recitativo: ganze, halbe und viertel note geben eine fluktuierende melodische bewegung wieder, geben höchstens hinweise auf variable werte.

der akkord (manualiter) – weit aufgefächert (jeder ton in freier oktave) – erscheint wie ein schatten (sehr, sehr leise) und verschwindet bald wieder, indem ein ton nach dem anderen aufhört (freie reihenfolge).

klavier

das rechte pedal bleibt die ganze zeit über niedergedrückt.

ruhig und in sich gekehrt.

in einer nachdenklichen haltung: vorangehen und gleichzeitig nachhören, weiter schreiten und gleichzeitig einer „schönen stelle“ raum geben, dem sog nach vorn nachgehen und gleichzeitig ein wenig verweilen.

hin und her schwankend, wie im traum.

horn

- phrases;
- calls;
- allusions at melodic lines;
- fragments;
- intervals;
- single sounds.

organ

the pedal voice is very low and very soft.

if possible a combination of (32' or) 16' and $2\frac{2}{3}'$ (or $1\frac{3}{5}'$, or 2', or a very soft reed).

parlando, quasi recitativo: whole note, half note, and quarter note: approaches to the oscillating and fluctuating melodic line—giving at most some hints at variable values.

the chord (manualiter) – widely spread (each tone in free octaves) – appears like a shadow (very, very soft) and vanishes fairly soon while one tone after the other ceases (free order).

piano

right pedal down throughout.

calm and pensive.

musings: stepping forward and listening back simultaneously, proceeding on the path and leaving more room for a certain “schöne stelle” simultaneously, following the flow towards forward and staying for a while simultaneously.

swinging back and forth, dream-like.

1
horn

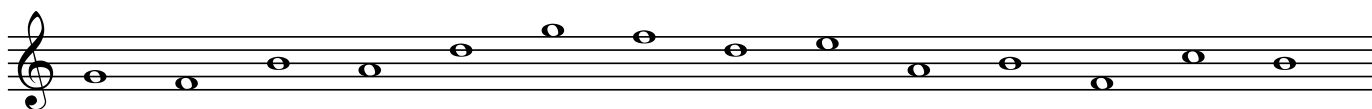
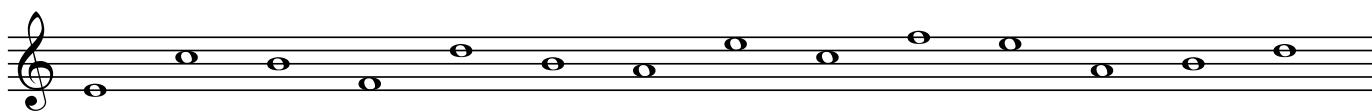
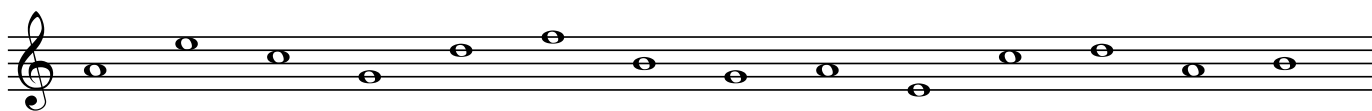
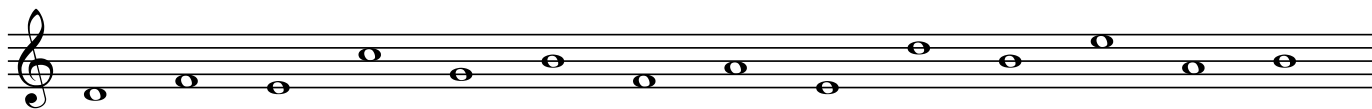

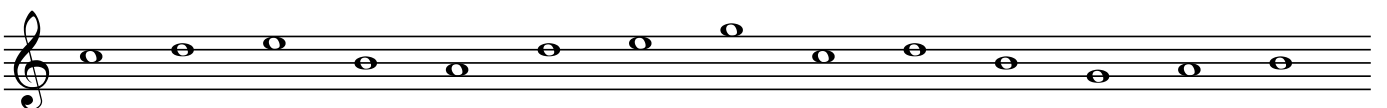
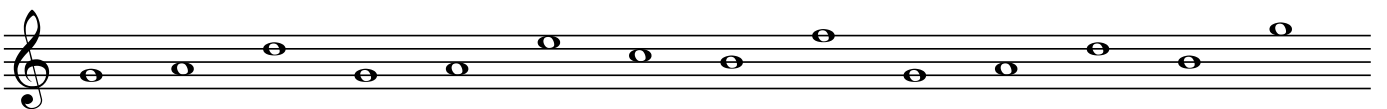
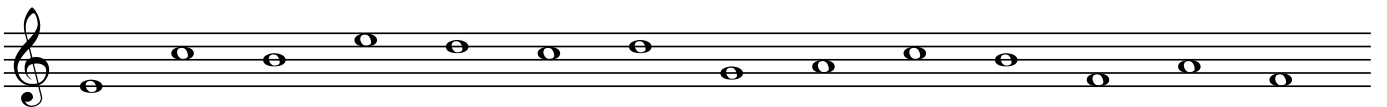
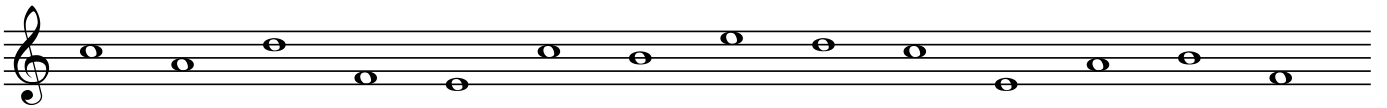
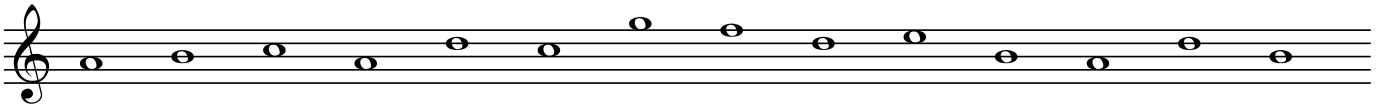
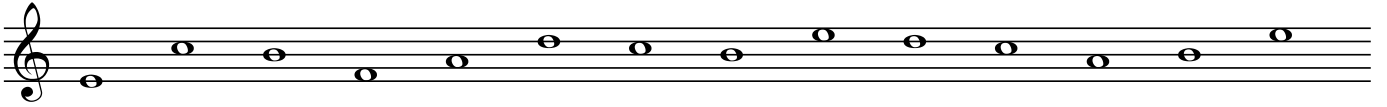

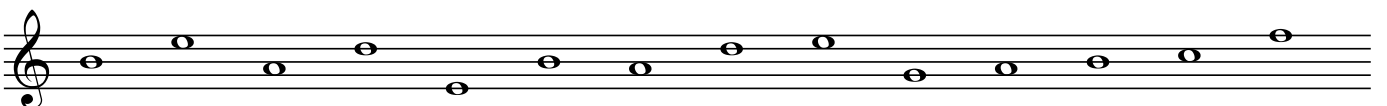
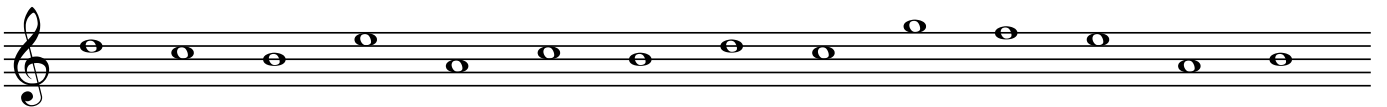
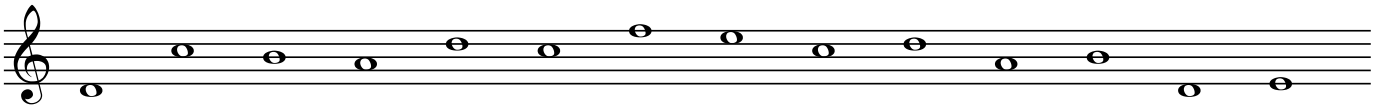
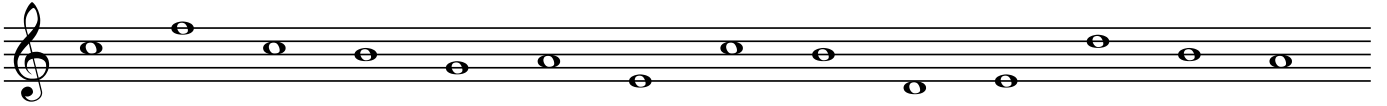

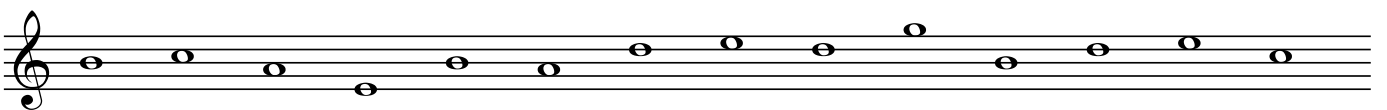
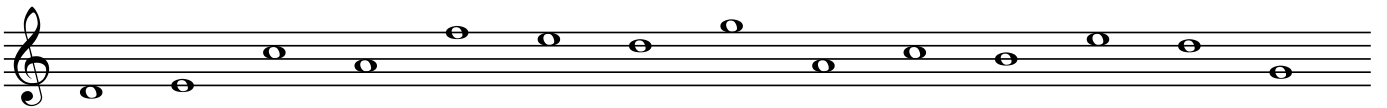
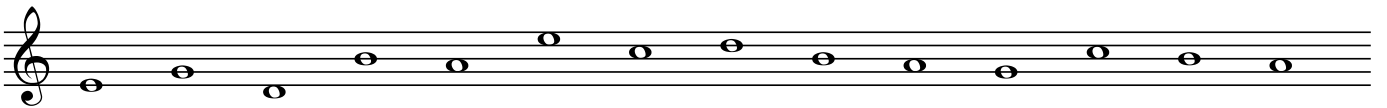
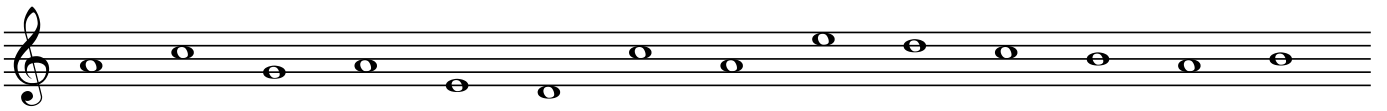
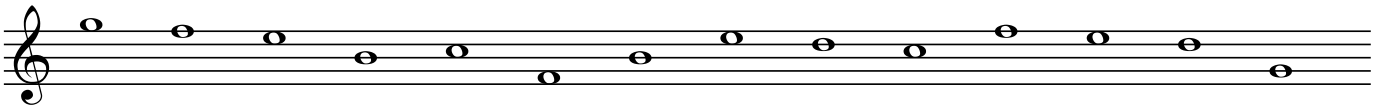
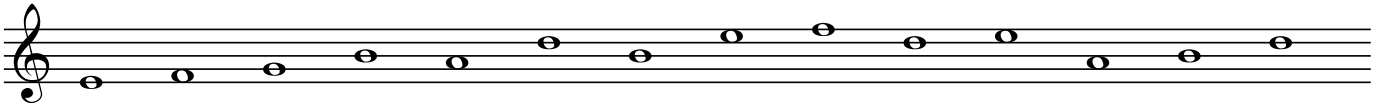

1
organ

1
piano

- 8va**: Octave up markings, appearing above notes in the first, second, fifth, and seventh systems.
- 8vb**: Octave down markings, appearing below notes in the third, fourth, sixth, and seventh systems.
- 15**: A marking above a note in the second system, likely indicating a 15th fret or a specific interval.
- Accents**: Horizontal lines above notes in the first, second, and fifth systems.

