

# numerous participations

orchestra

eva-maria houben

© **edition wandelweiser 2021**

catalogue number ew16.369

numerous participations  
orchestra

eva-maria houben  
2021

for matt kline and guy vandromme.

*sharing.*

*sharing sounds –*

*sharing in our choices, projects, and visions.*

*a living-together within a large group as a single person, as a duo, as a trio, as a quartet...*

*individual areas, components, and terms coexisting peacefully.*

*undergoing coincidence – sharing the experience of a “We”.*

performing as a soloist, or together with another performer as a duo, or together with two other performers as a trio, or as a quartet... and so on.

choosing one page for each constellation of performers.

(together) bringing into being line by line and silence by silence on this page:

finding your own sound maybe as an echo, an anticipation, or a coloration of the other one's sound.

remaining silent, listening, and musing.

not knowing how and when to begin and to end.

○ : long(er) duration.

● : short(er) duration.

fermata on repetition: number of repetitions ad libitum.

any octaves.

sometimes maybe intimations of (parts of) phrases.

accidentals apply for each line.

1

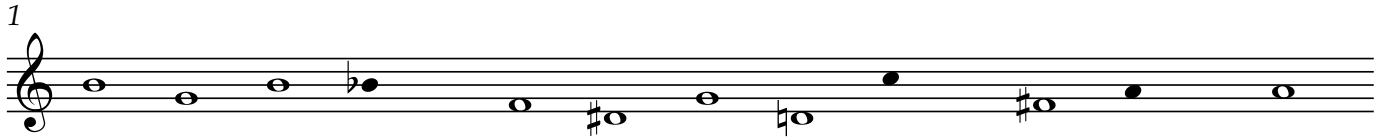

A single musical staff in treble clef with a key signature of one sharp (F#). The melody consists of the following notes: G4, A4, B4, Bb4, C5, D5, E5, E4, D4, C4, B3, A3, G3.

2

A single musical staff in treble clef with a key signature of one sharp (F#). The melody consists of the following notes: G#3, A3, B3, C4, D4, E4, F#4, G4, A4, B4, C5, B4, A4, G4.

3

A single musical staff in treble clef with a key signature of one sharp (F#). The melody consists of the following notes: G4, A4, B4, C5, D5, E5, F#5, G5, F#5, E5, D5, C5, B4, A4, G4.

4

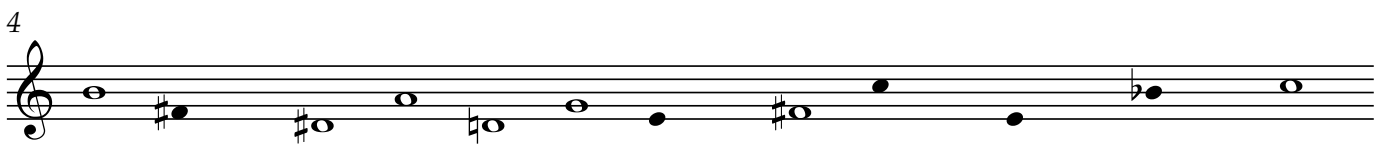

A single musical staff in treble clef with a key signature of one sharp (F#). The melody consists of the following notes: G4, A4, B4, C5, D5, E5, F#5, G5, F#5, E5, D5, C5, B4, A4, G4.

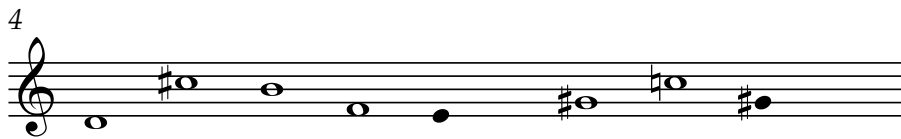

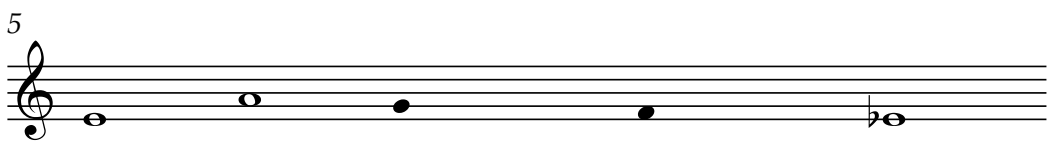
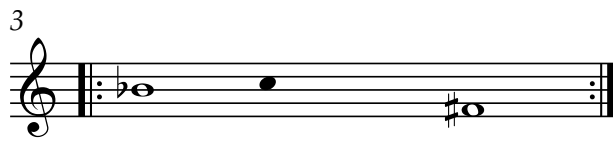
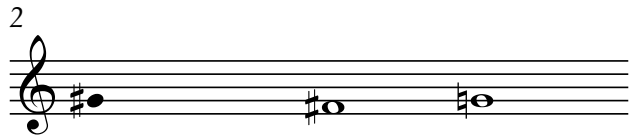
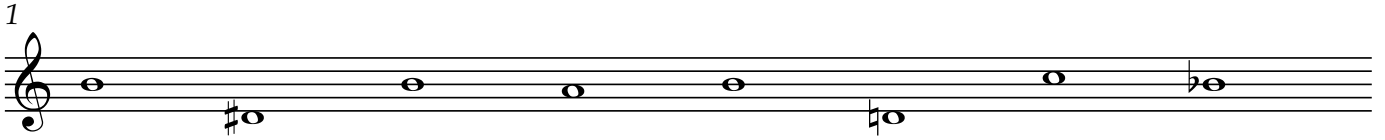

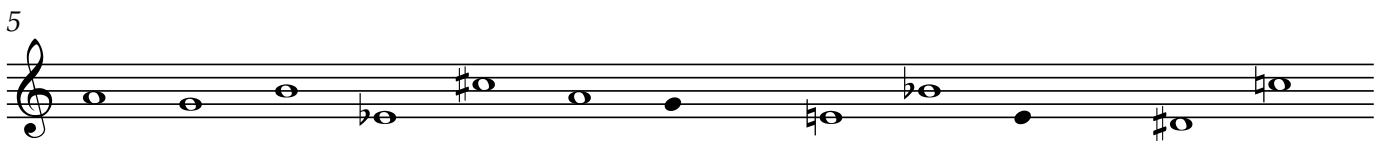
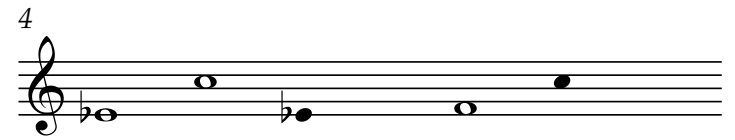
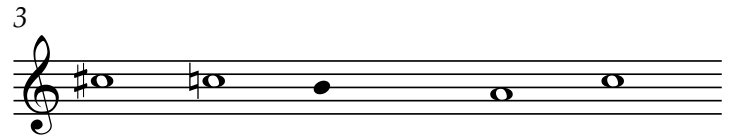
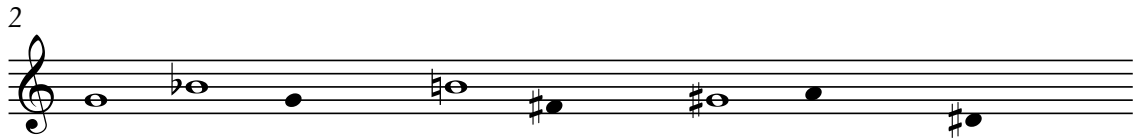
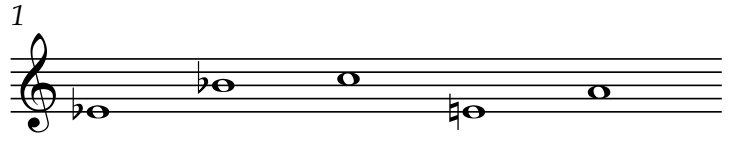

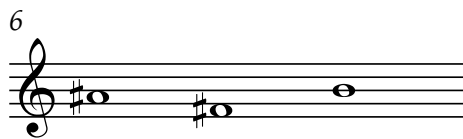
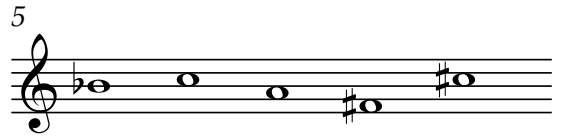
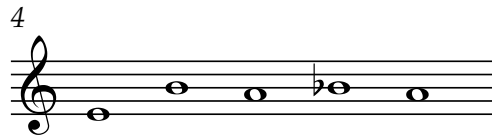
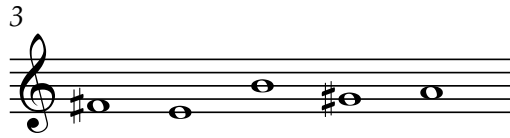
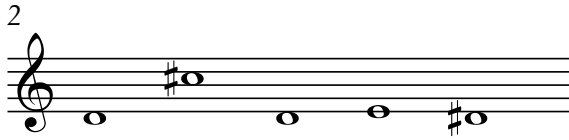

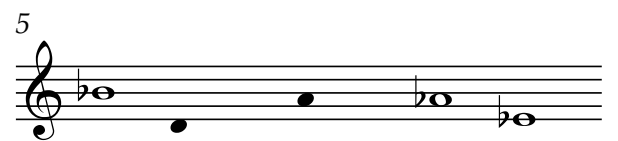
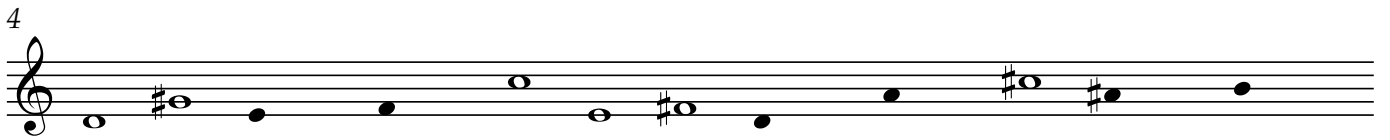
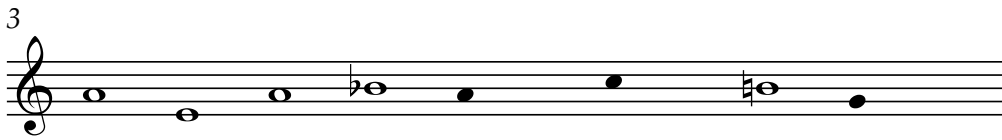
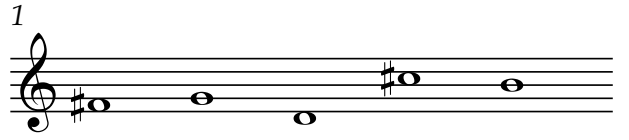

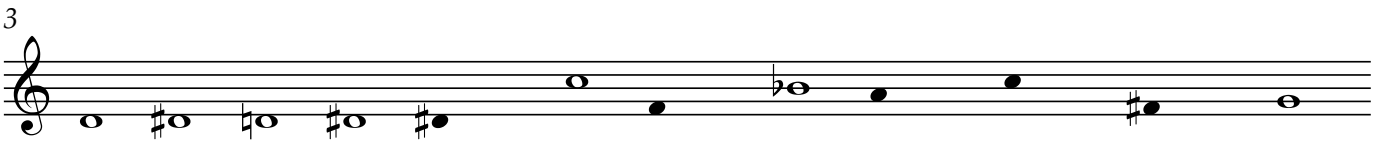
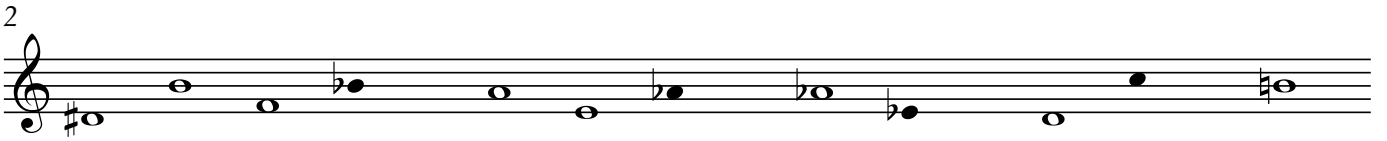
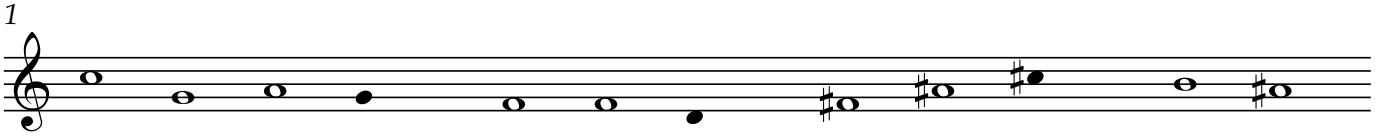

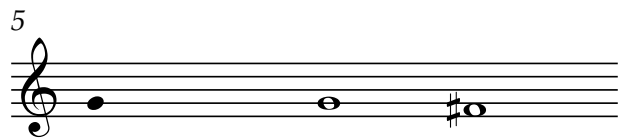
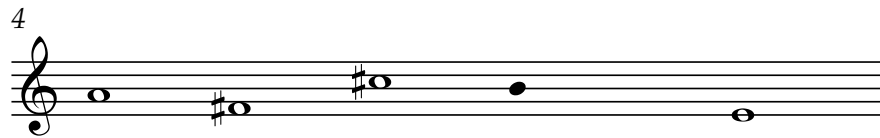
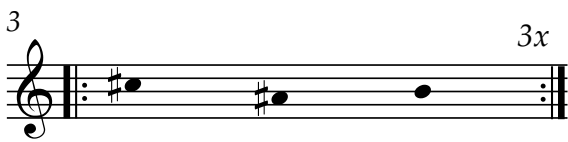
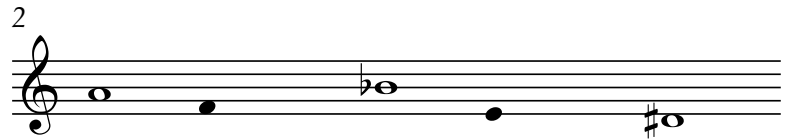
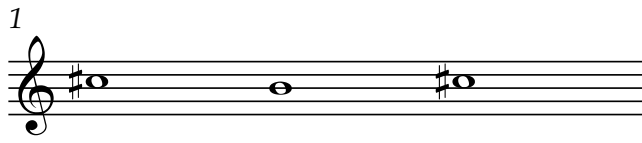

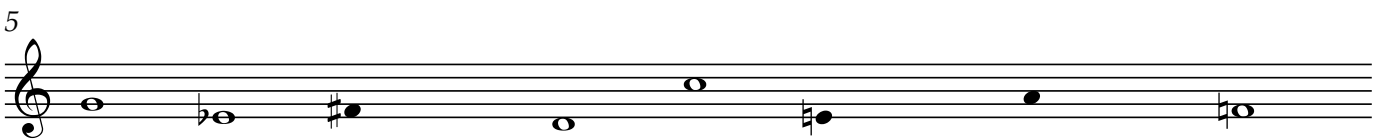
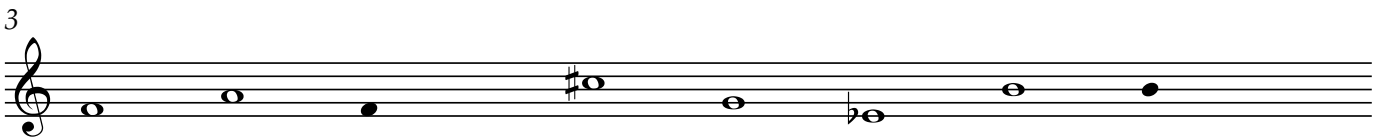
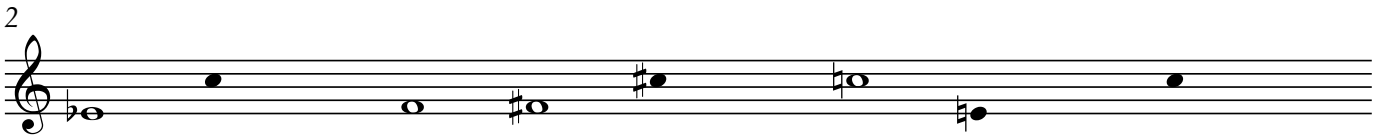
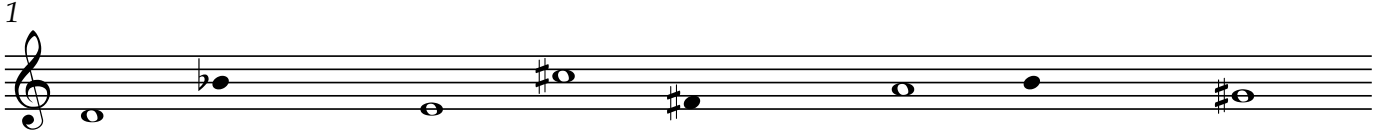

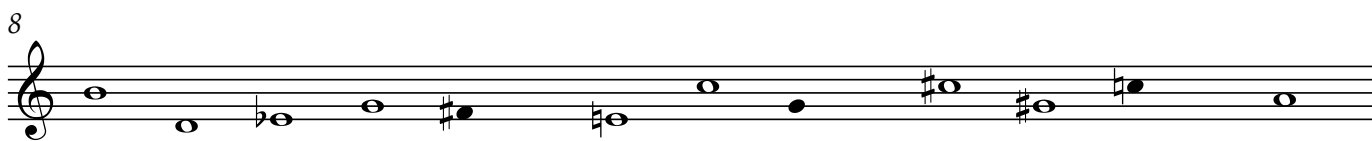
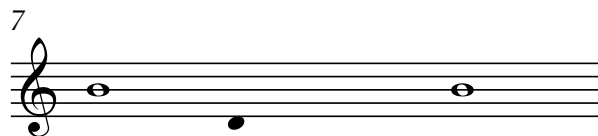
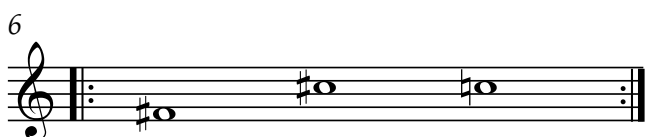
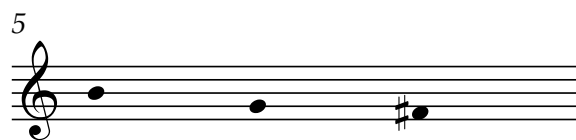
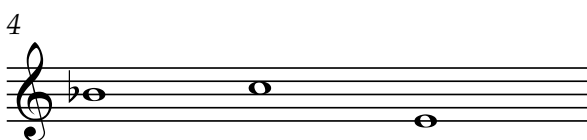
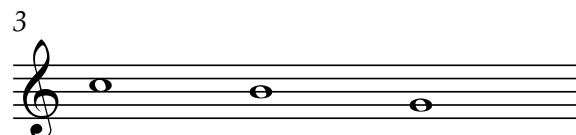
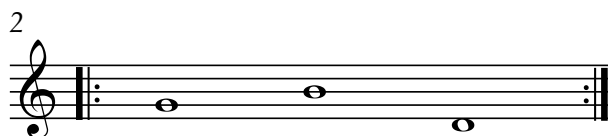
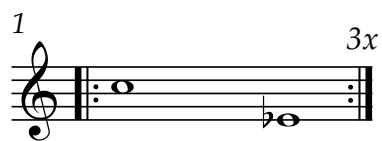

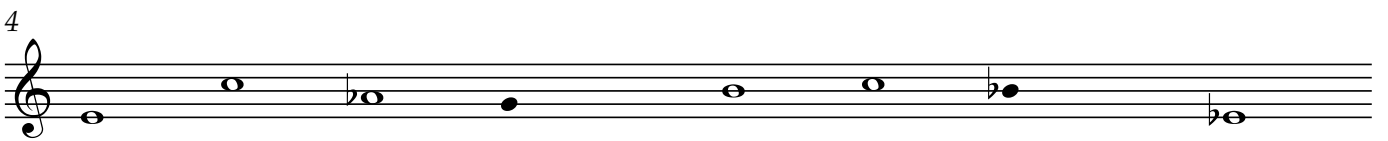
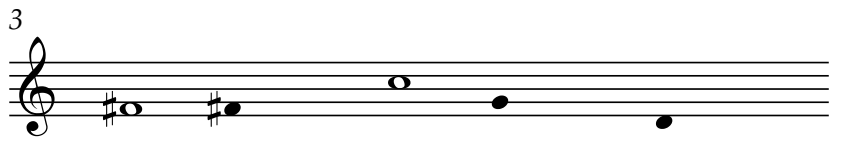
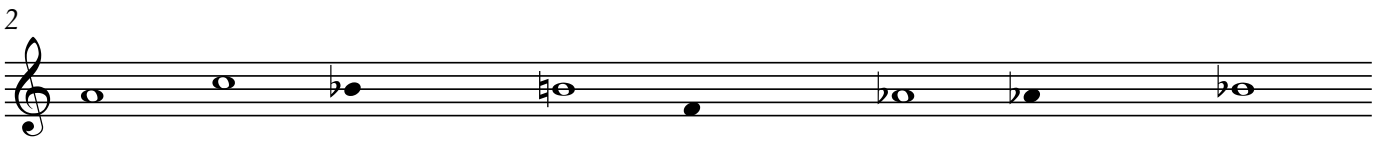
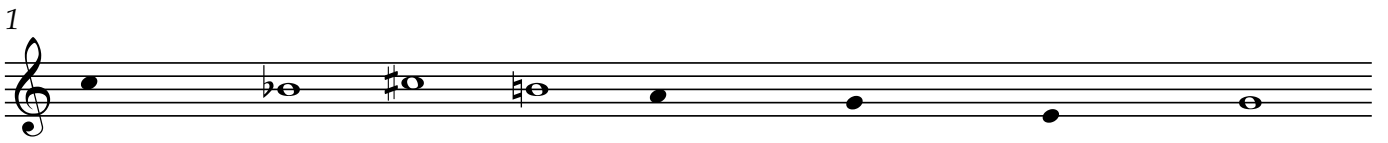

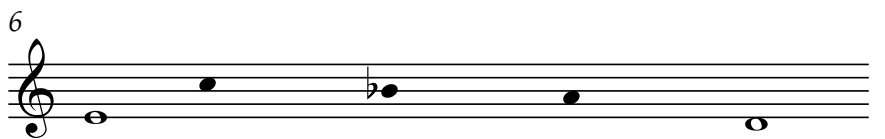
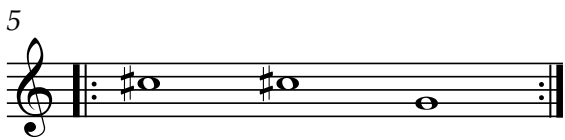
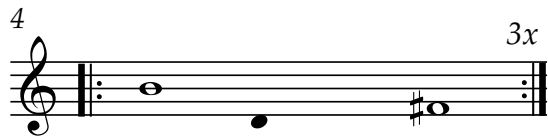
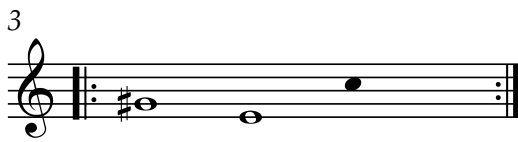
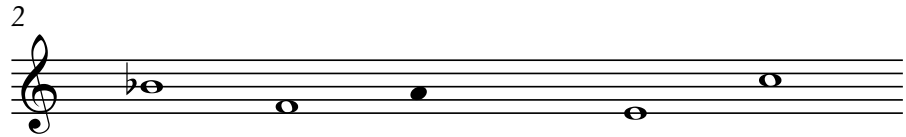
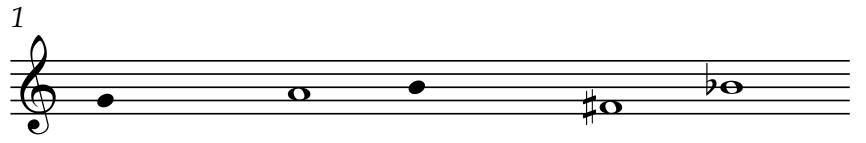

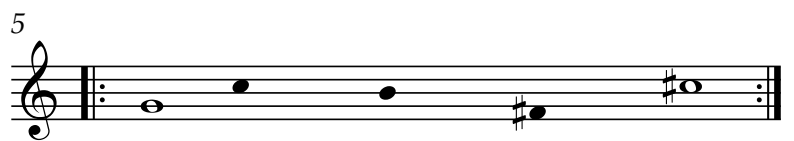
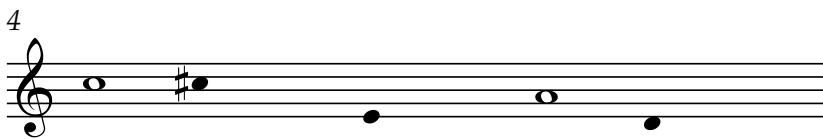
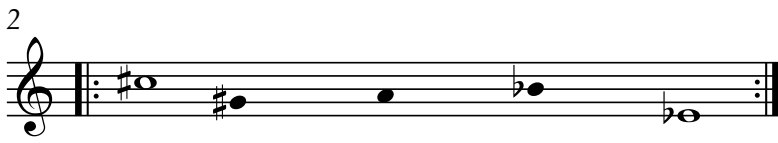
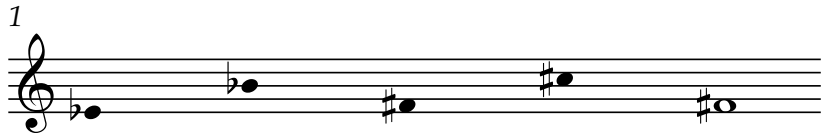

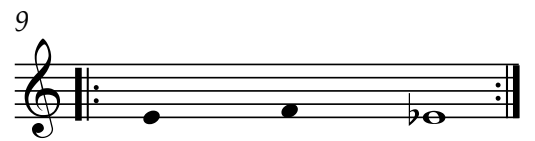
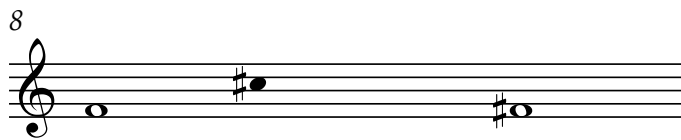
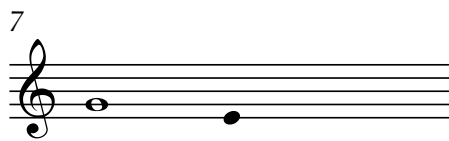
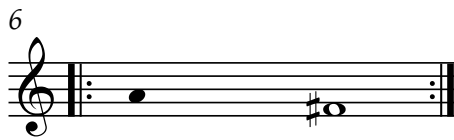
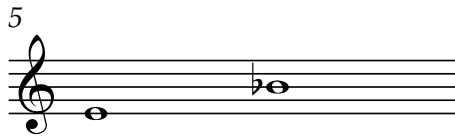
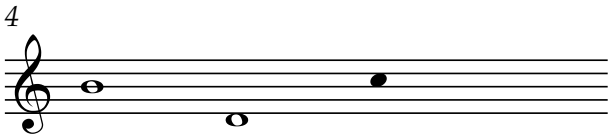
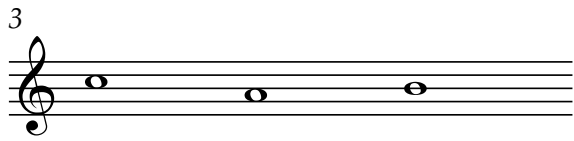
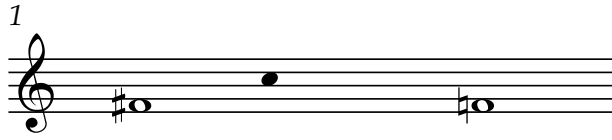

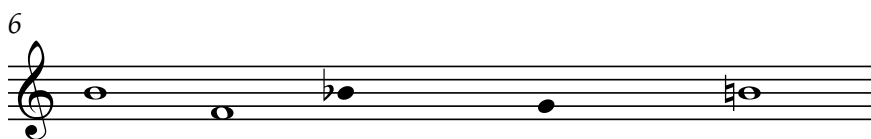
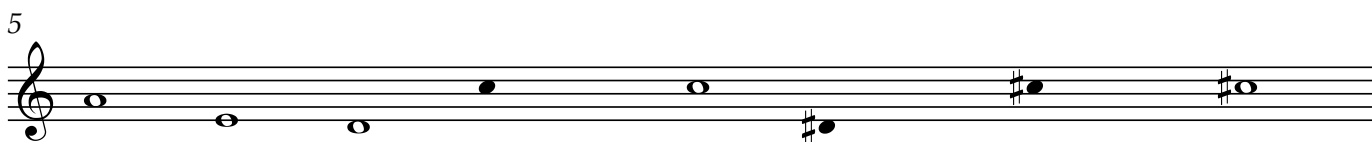
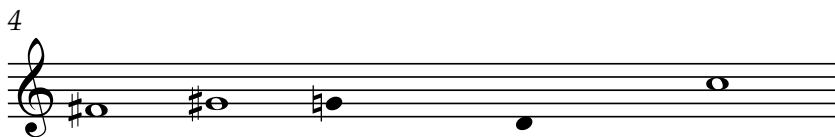
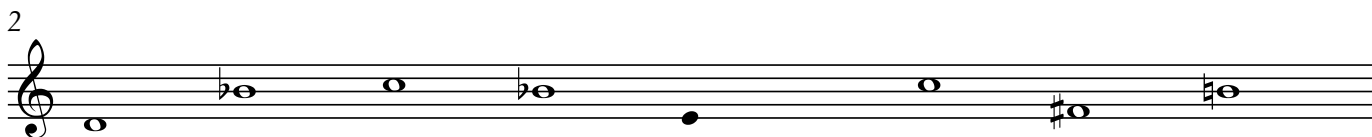
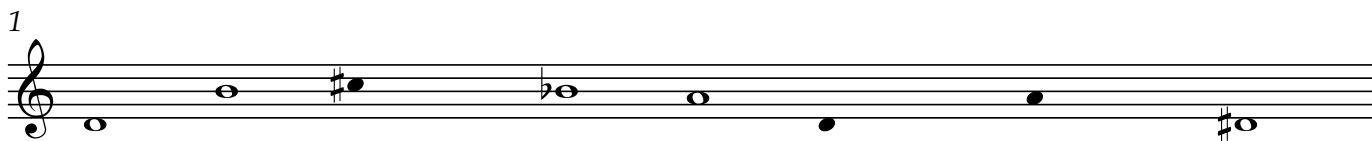

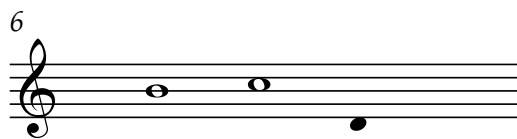
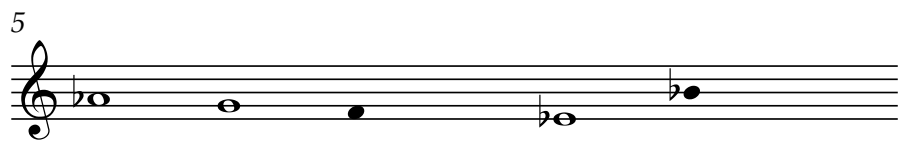
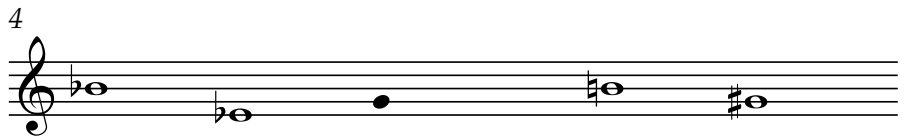
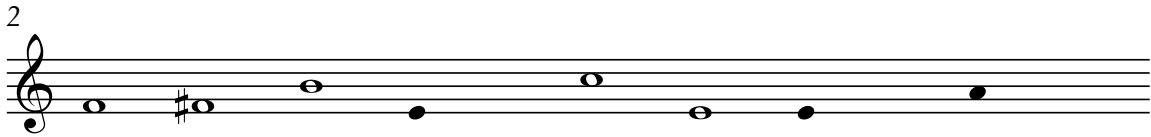

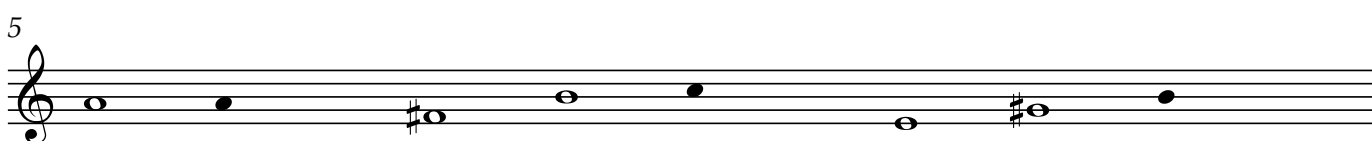
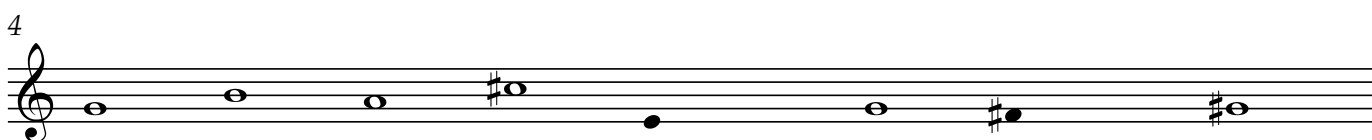
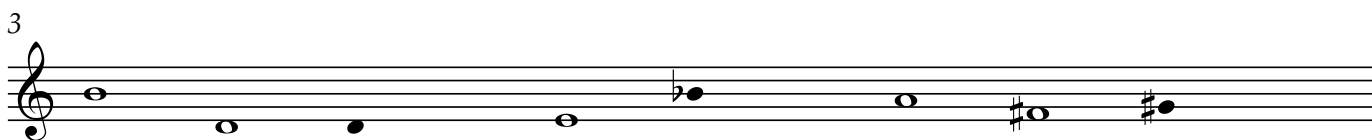
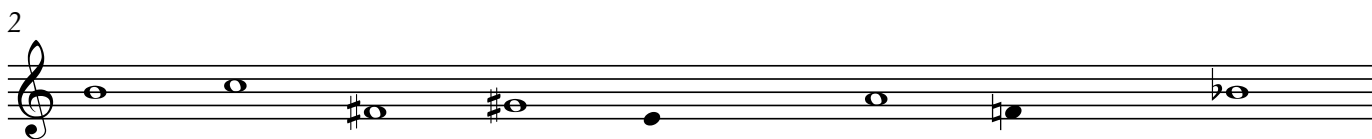
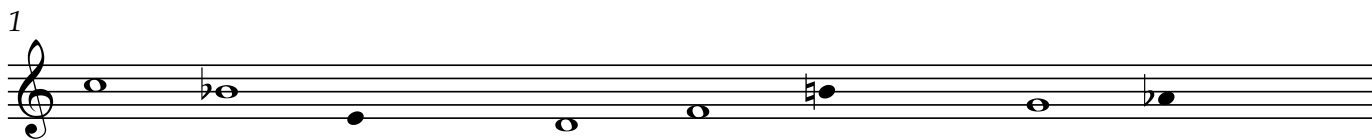

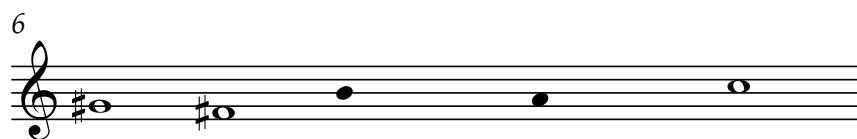
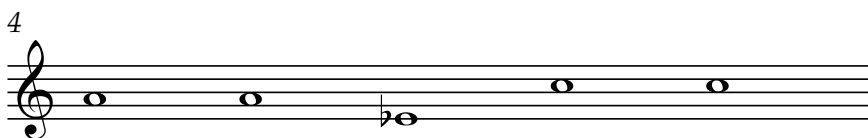
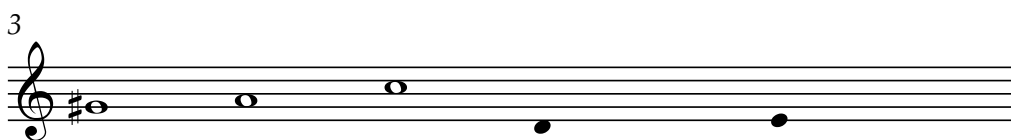
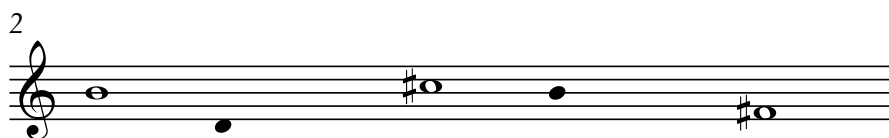
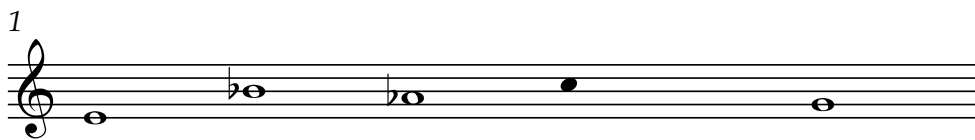

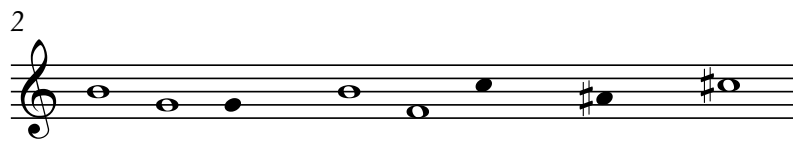
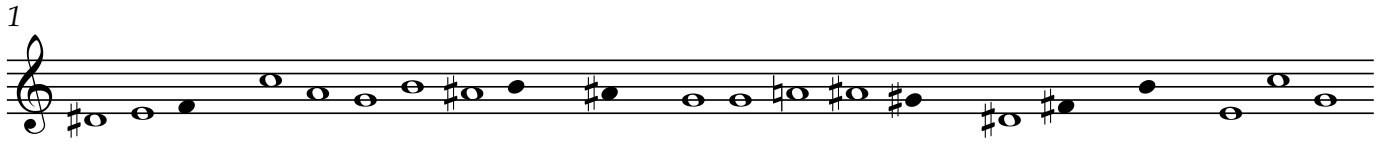

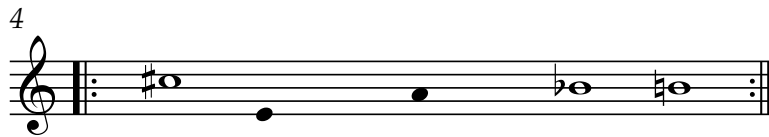
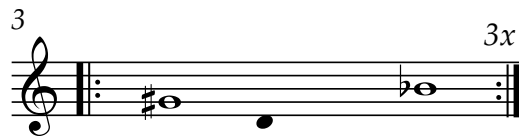
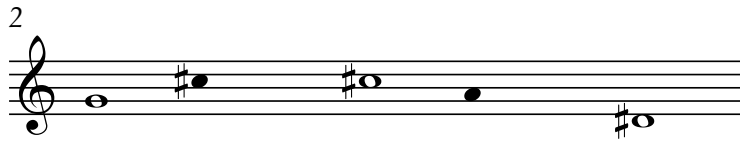

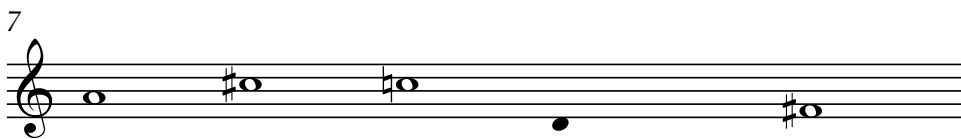
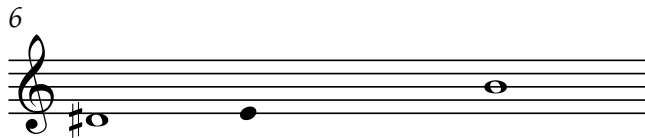
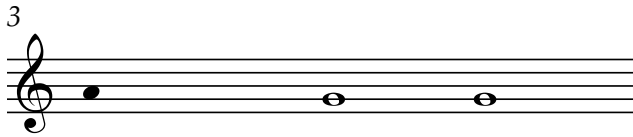
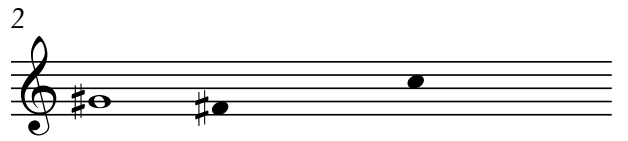
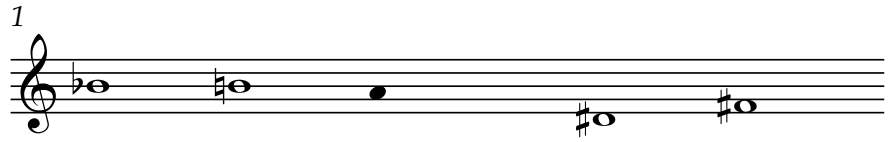

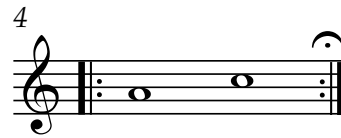
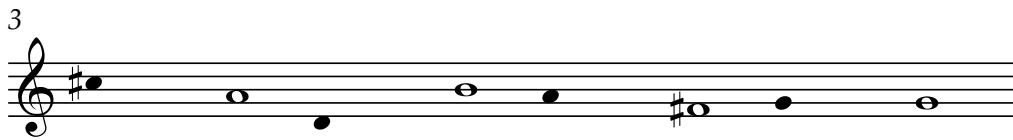
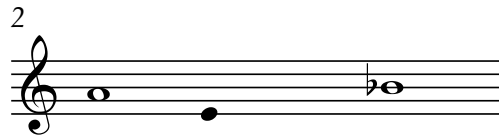
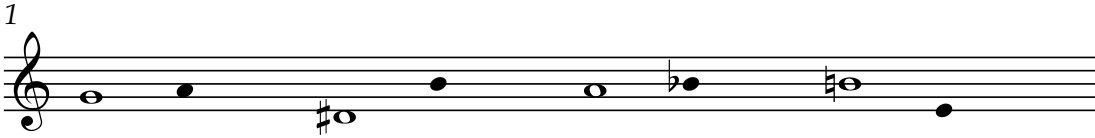

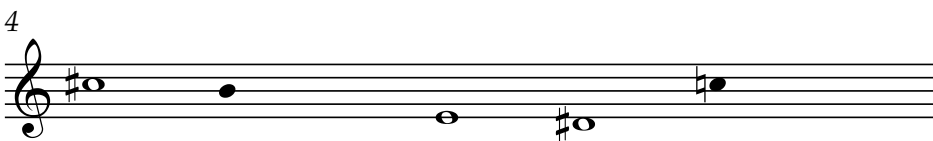
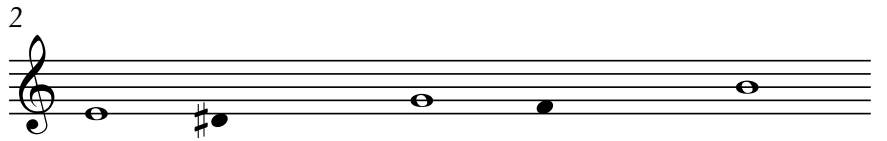
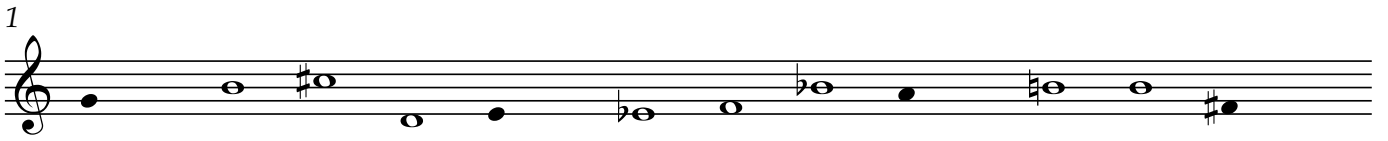

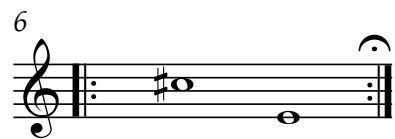
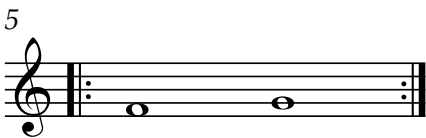
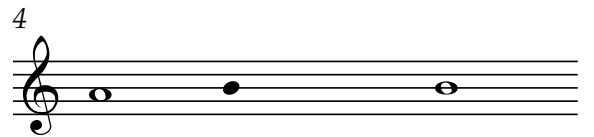
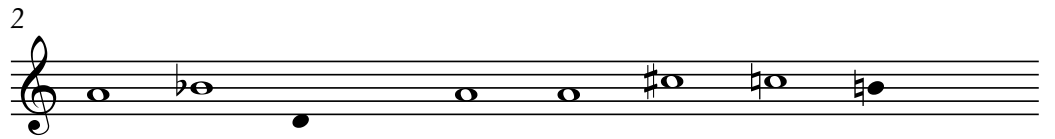

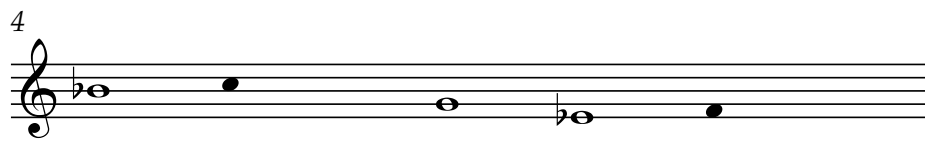
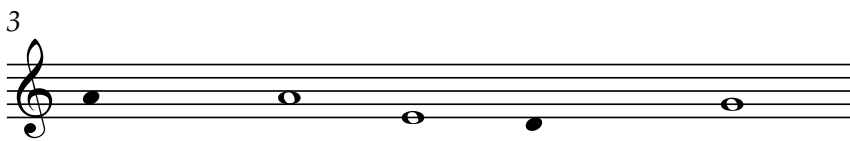

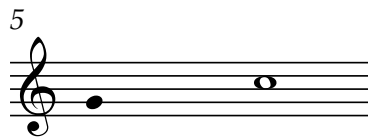
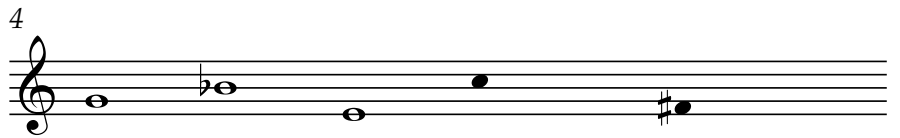
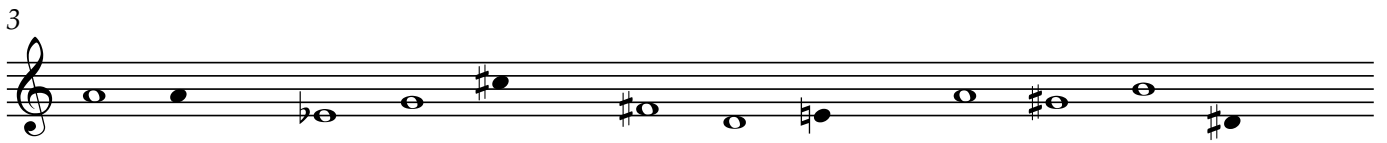
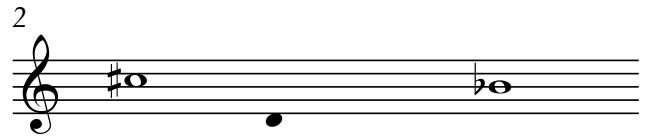
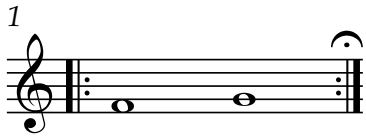

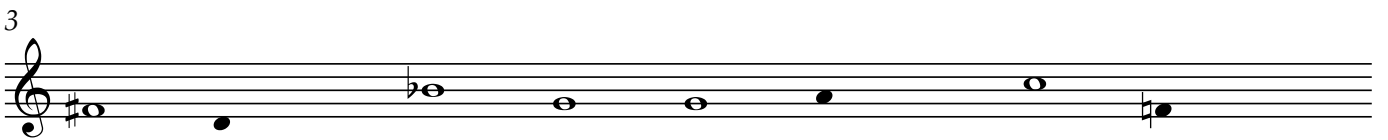
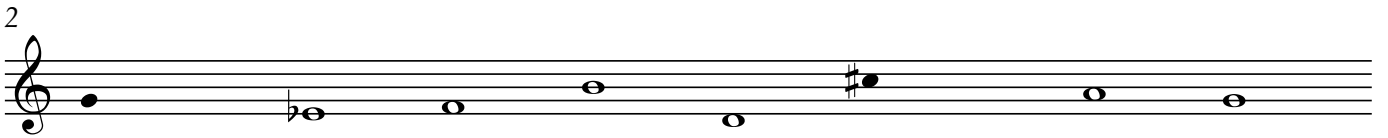
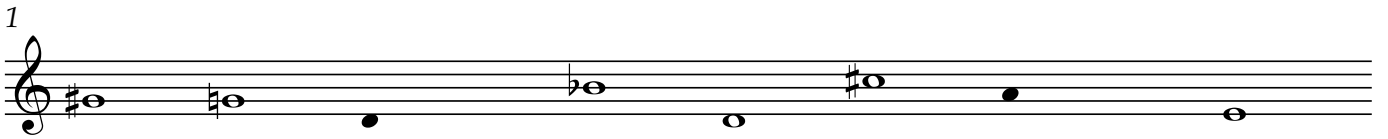

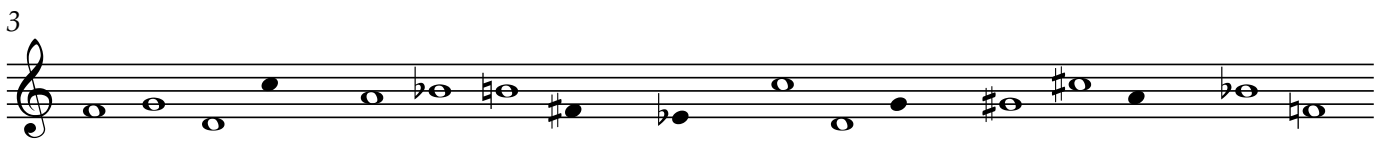
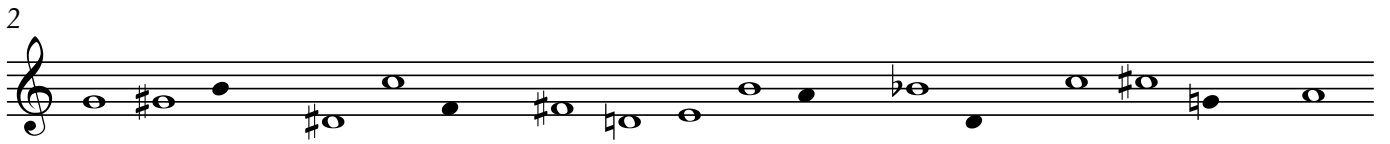
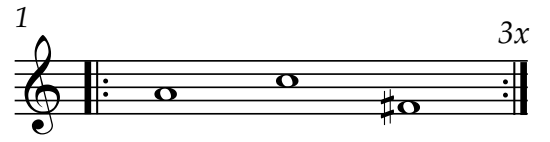

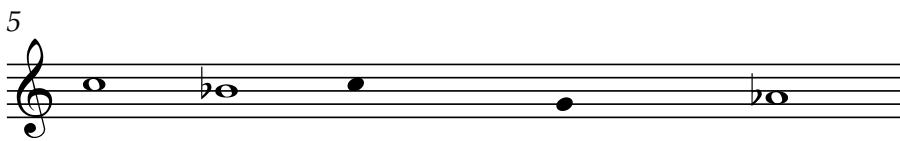
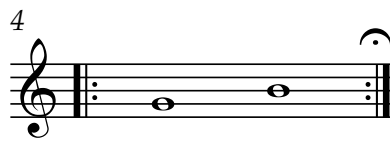
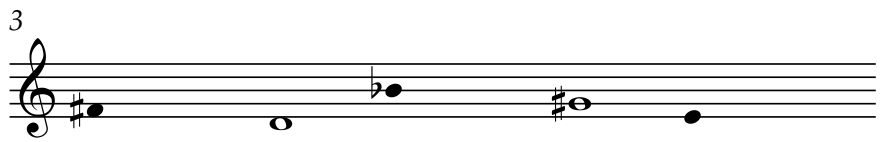
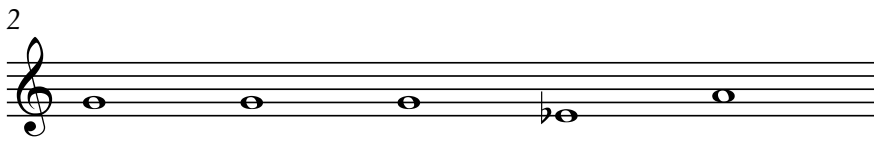
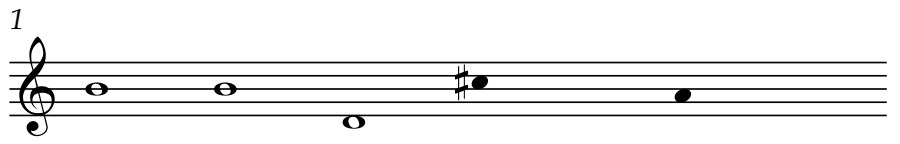

1

2

3

4

1

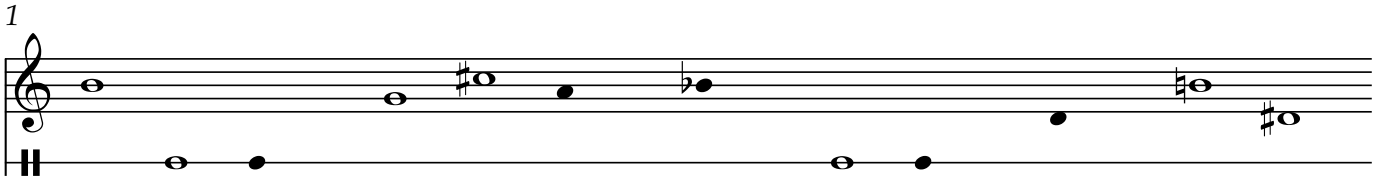

2

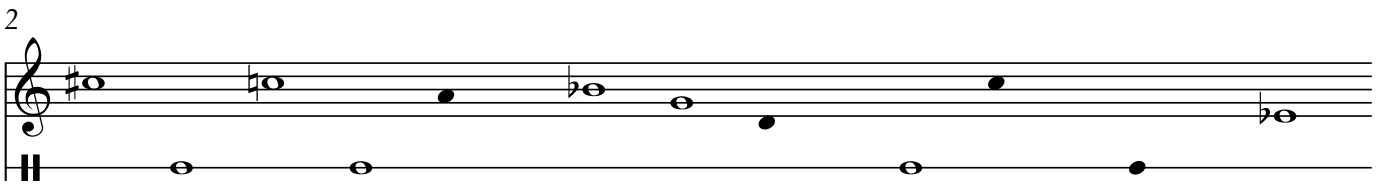

3

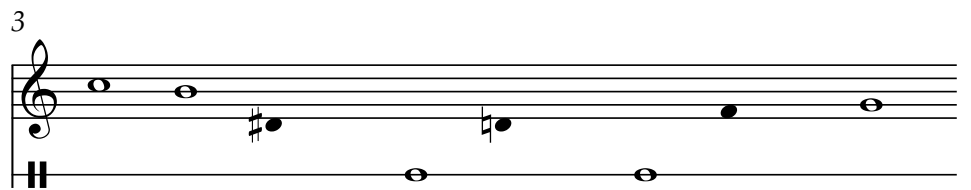

4

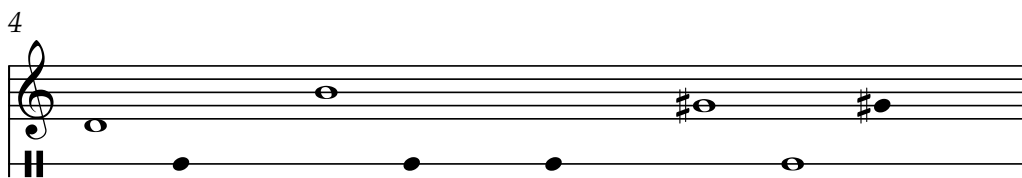

1

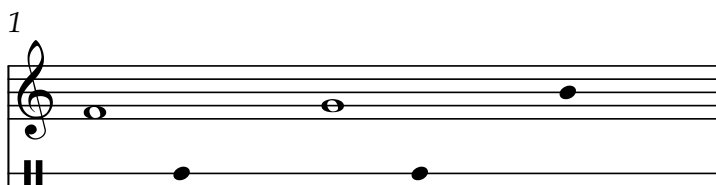

2

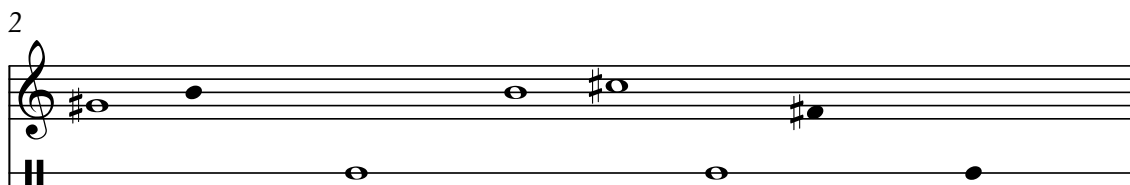

3

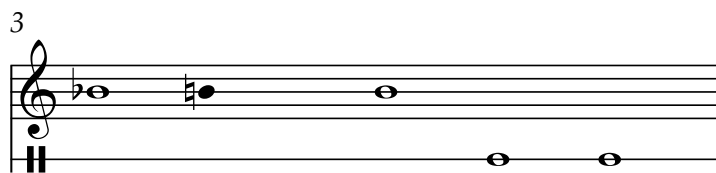

4

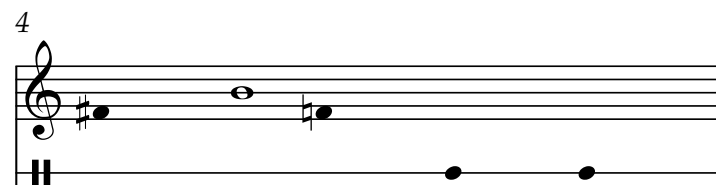

5

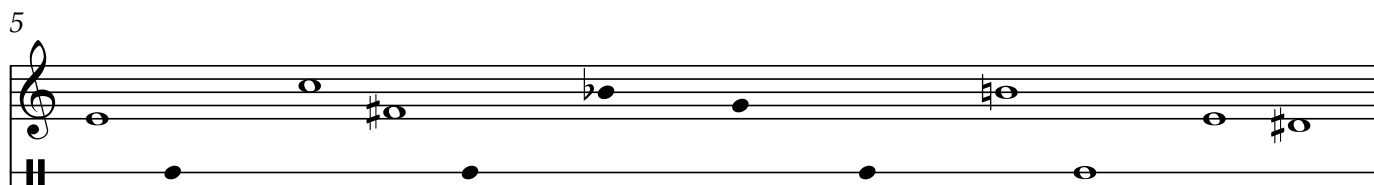

1

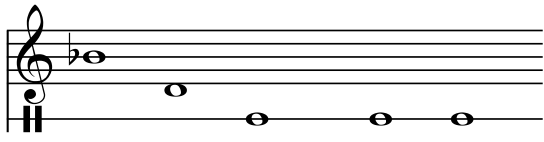

2

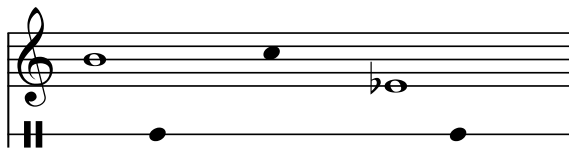

3

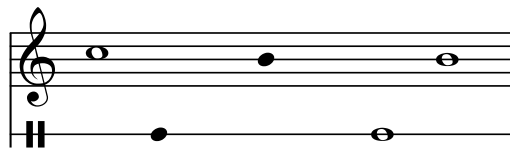

4

5

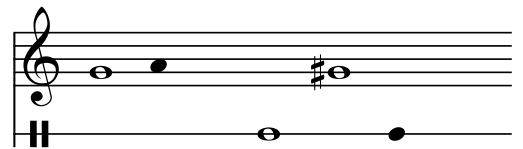

6

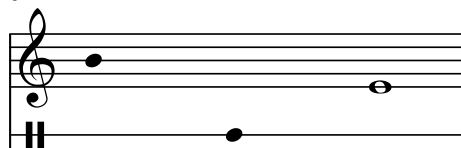

1

2

3

4

1

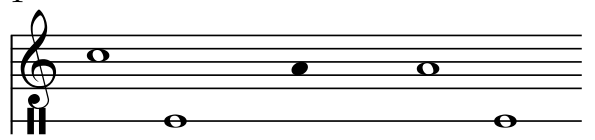

2

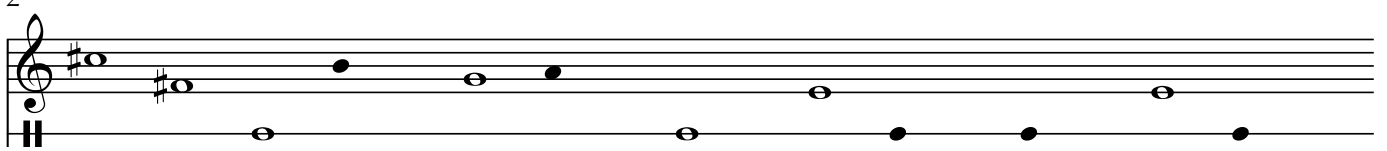

3

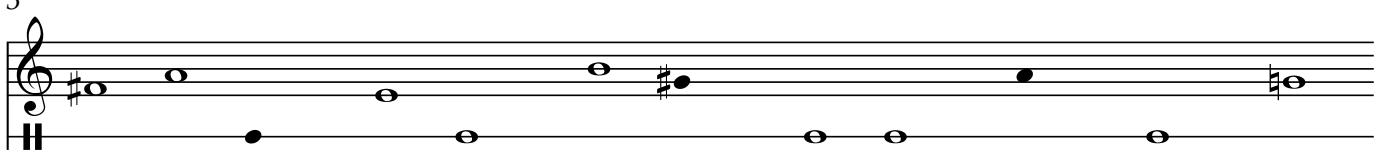

4

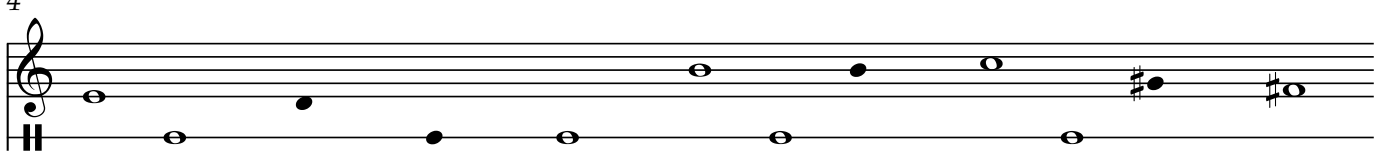

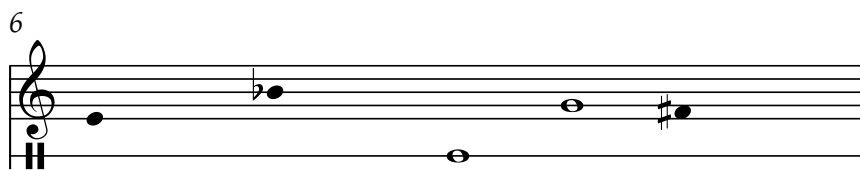
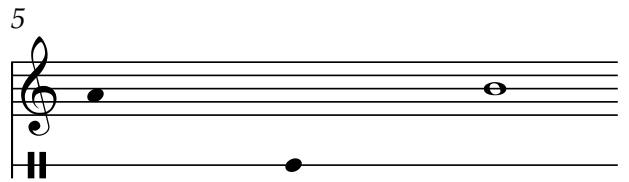
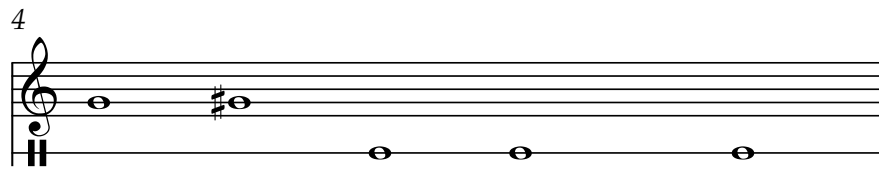
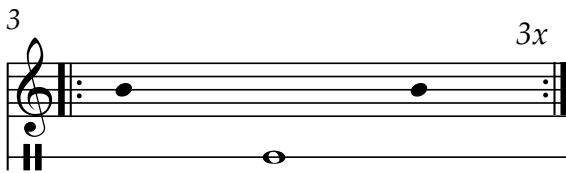
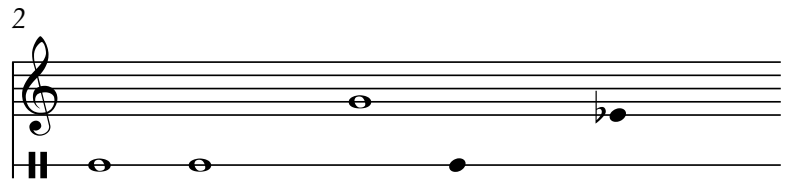
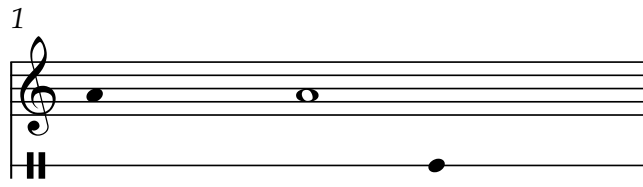

1

2

3

4

5

1 3x

2

3

4

5

6 3x

7

1

2

3

4

5

1

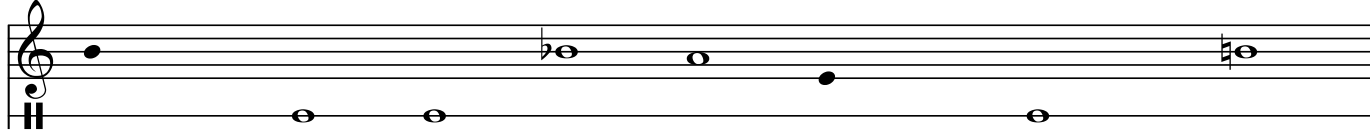

2

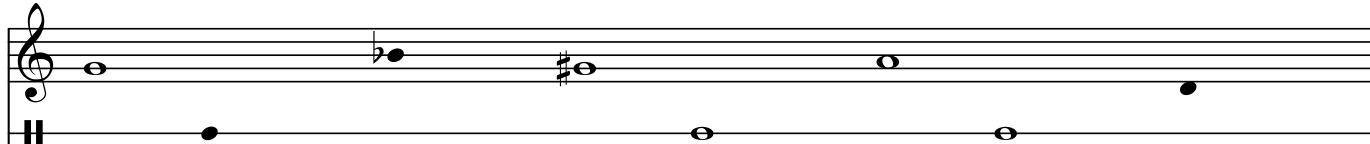

3

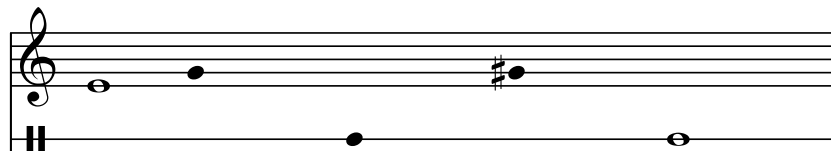

4

5

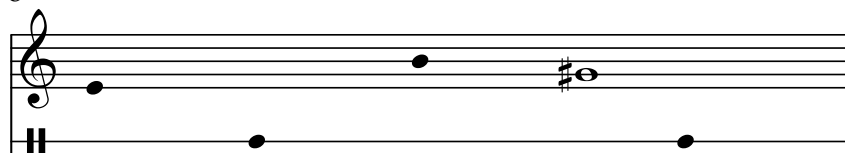

1

2

3

4

5

6

1

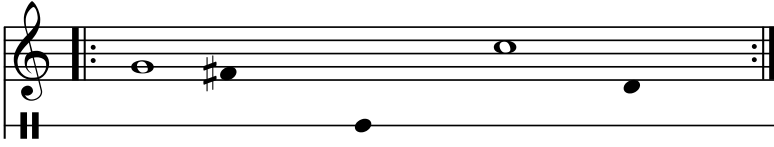

2

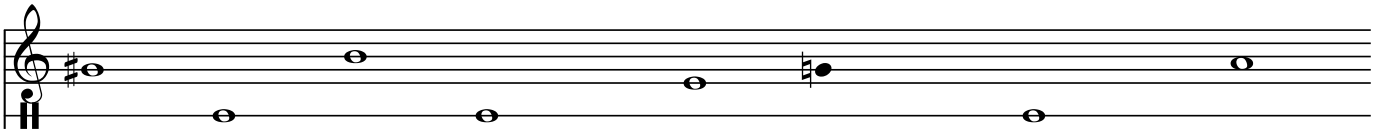

3

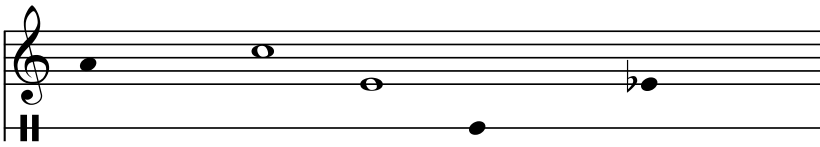

4

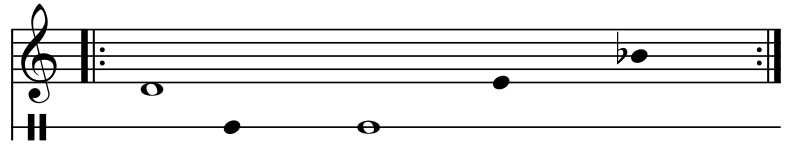

5

6

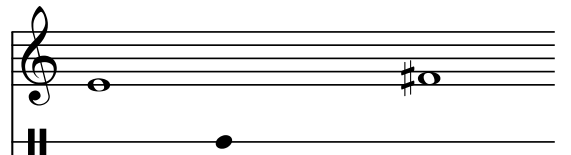

1

2

3

4

5

6

1

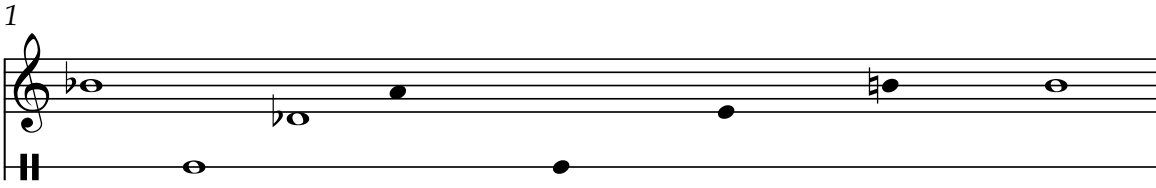

2

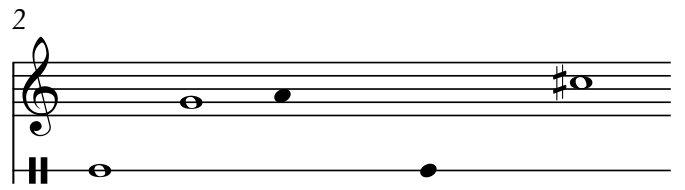

3

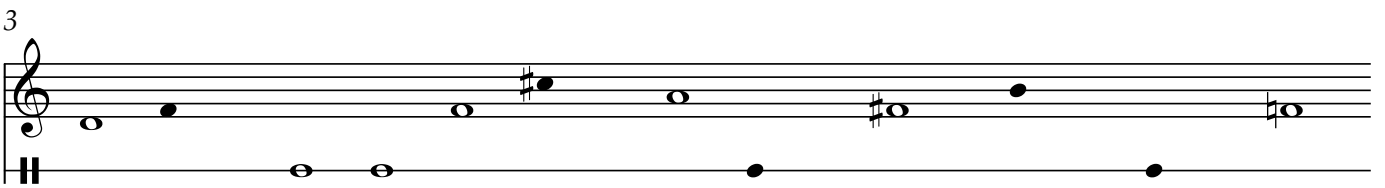

4

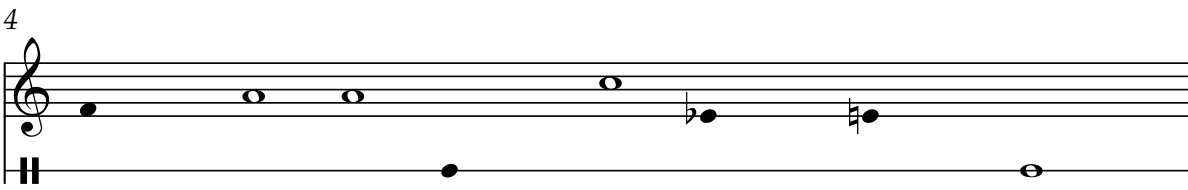

5

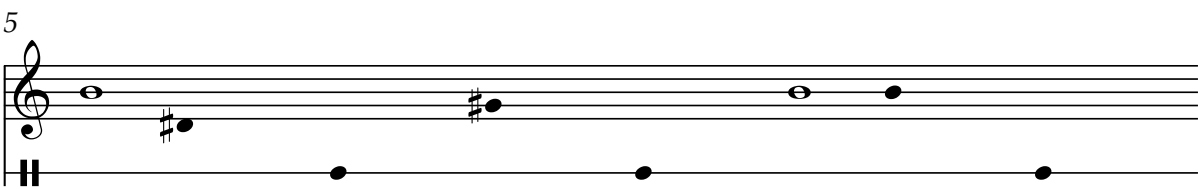

1

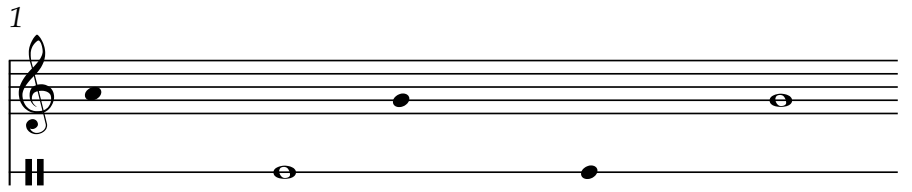

2

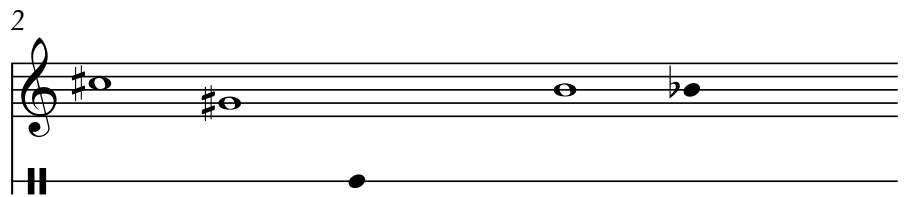

3

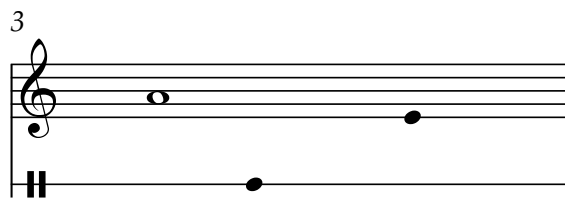

4

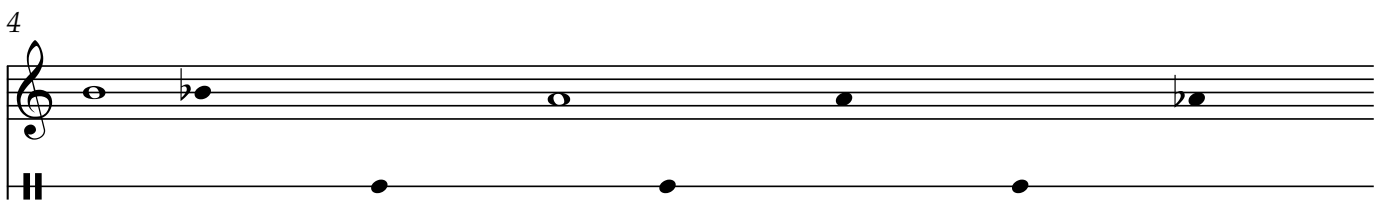

5

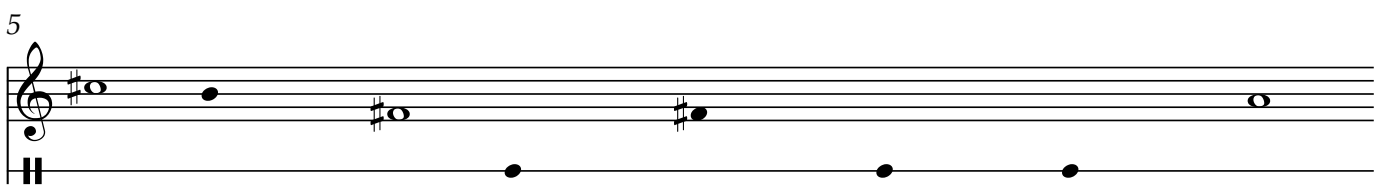

1

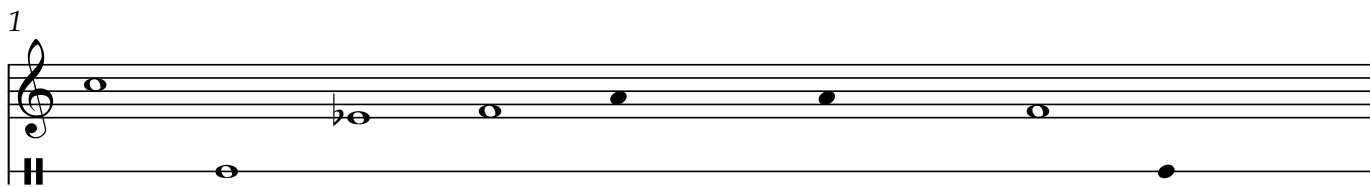

2

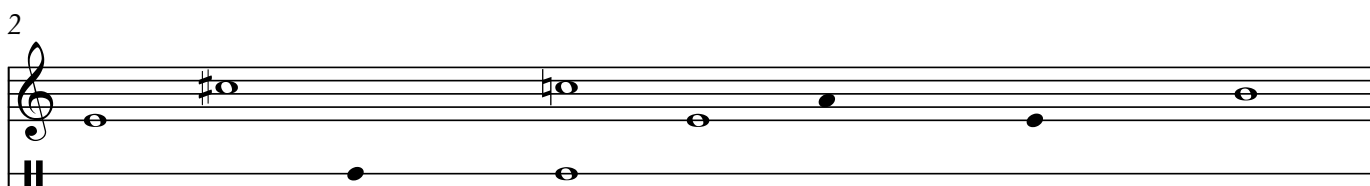

3

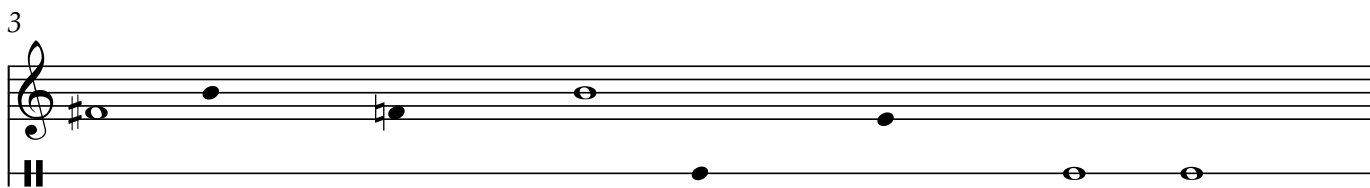

4

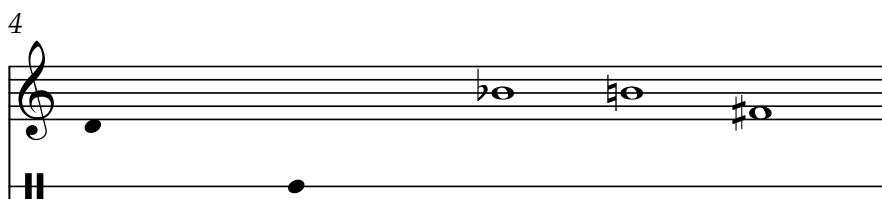

5

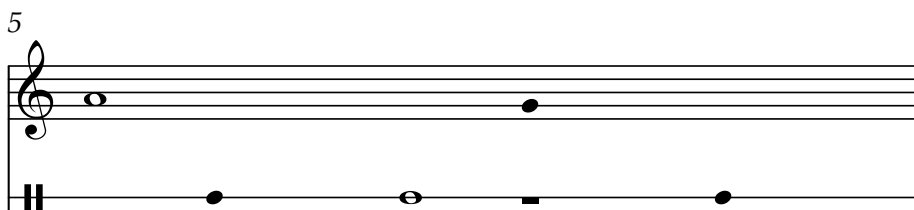

1

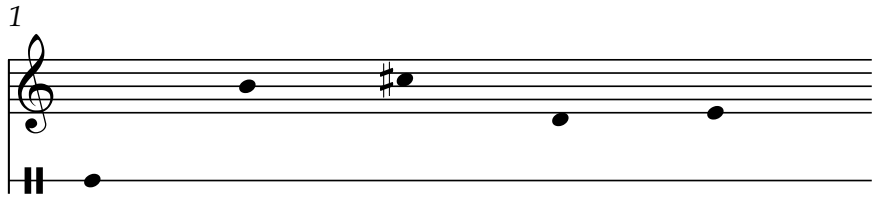

2

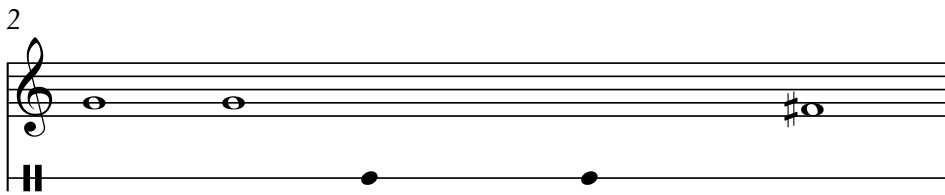

3

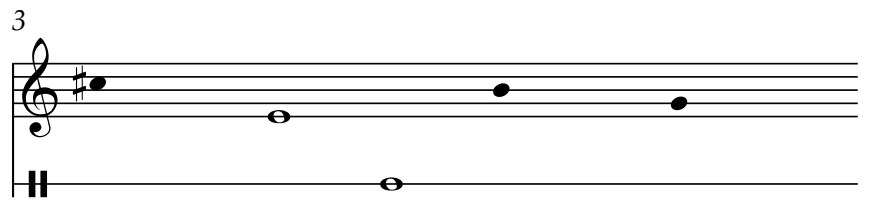

4

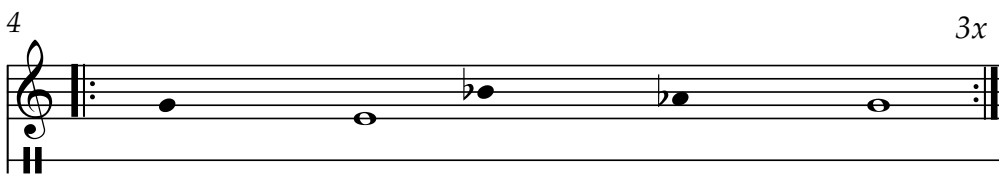

5

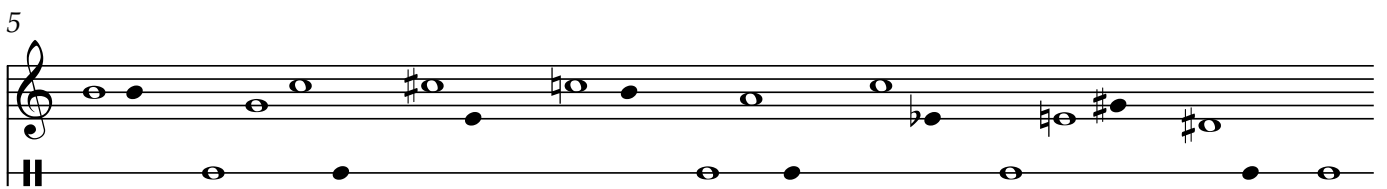

1

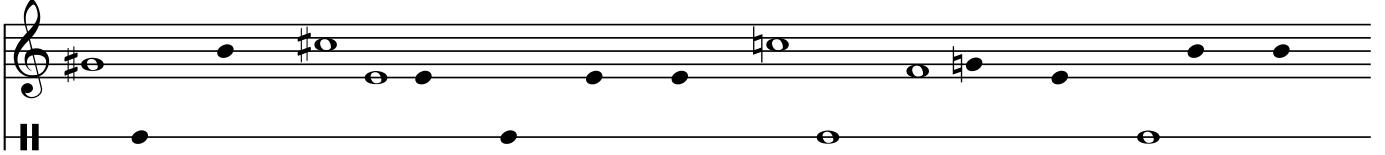

2

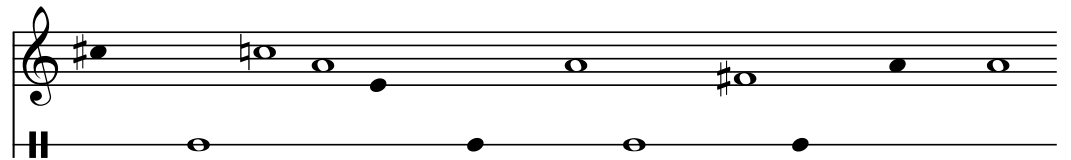

3

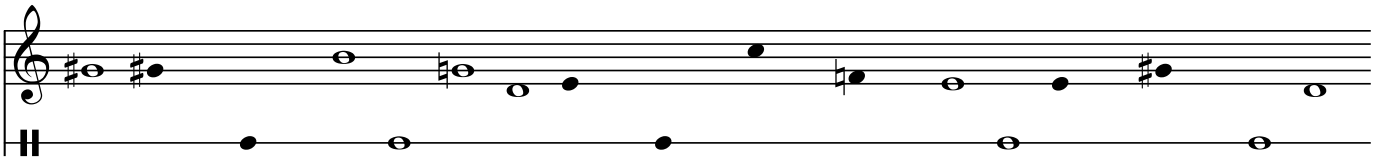

4

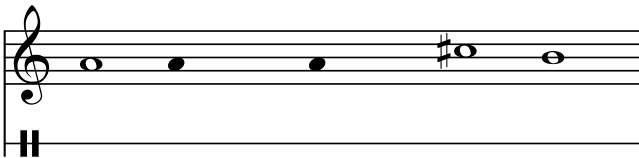

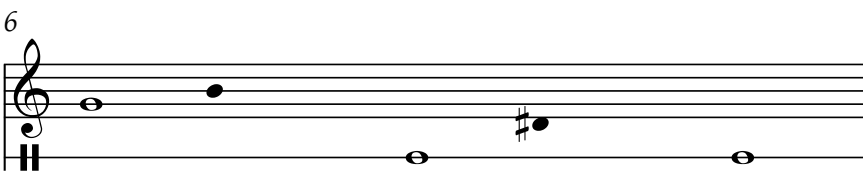
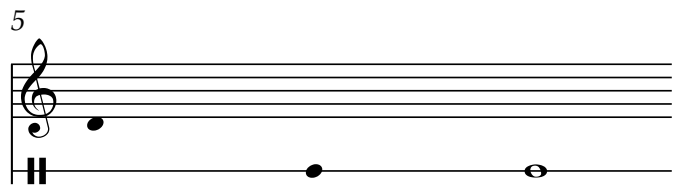
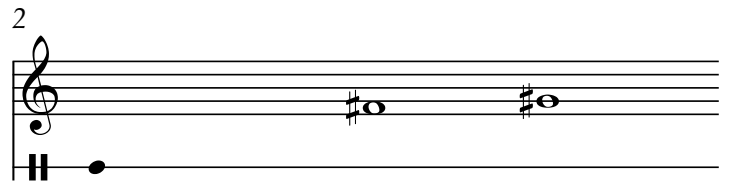
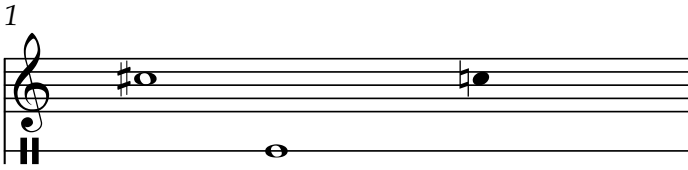

1

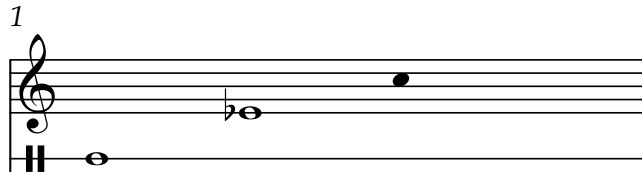

2

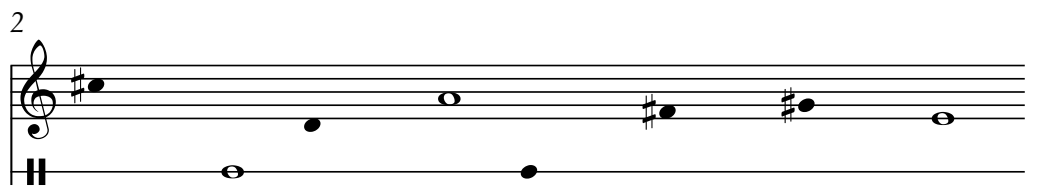

3

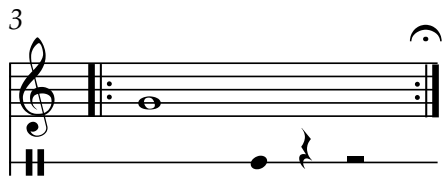

4

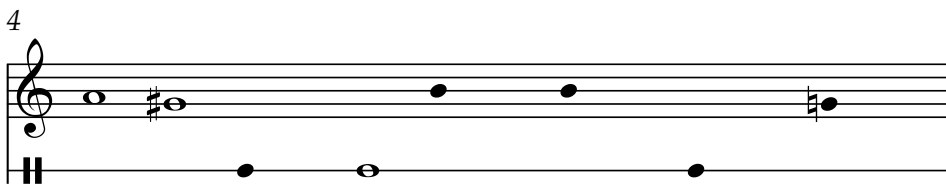

5

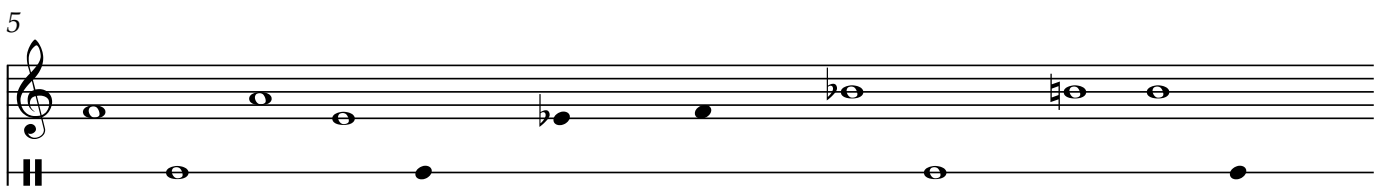

1

2

3

4

5

6

1

2

3

4

5

1

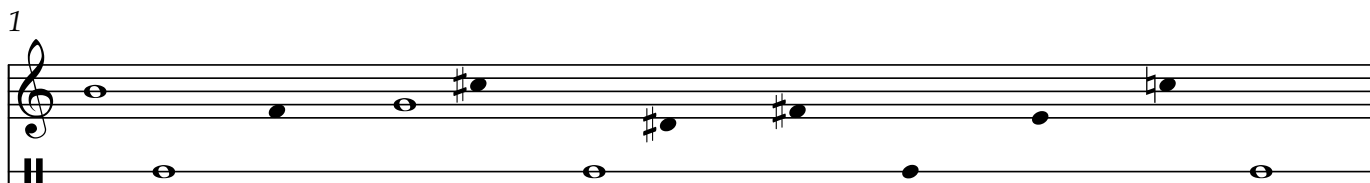

2

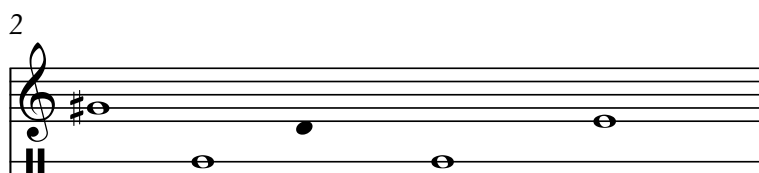

3

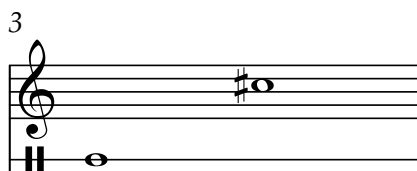

4

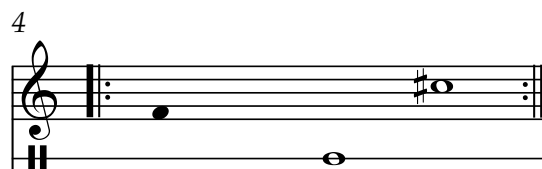

5

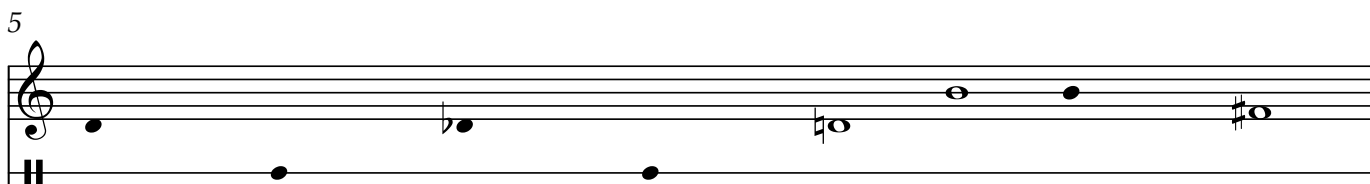

1

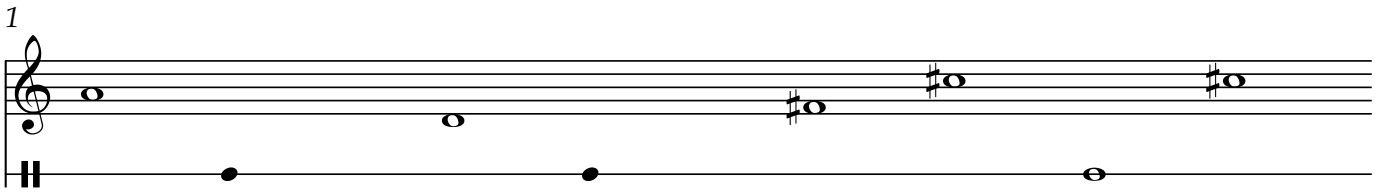

2

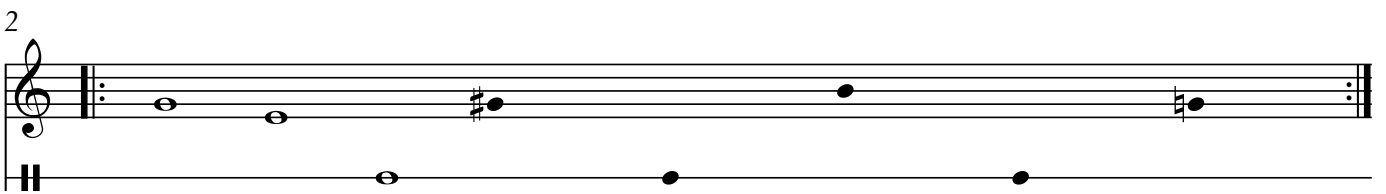

3

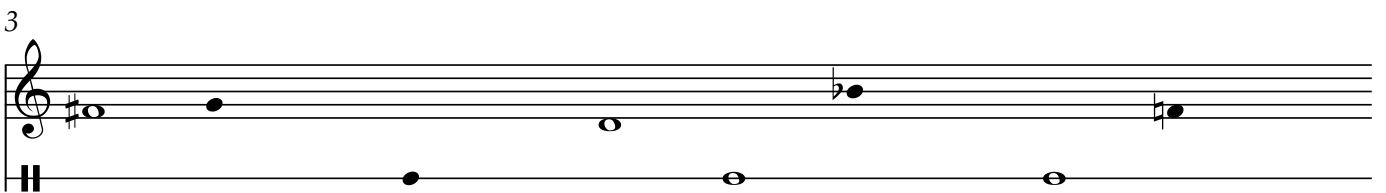

4

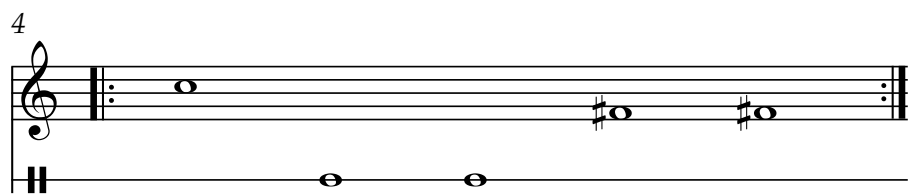

1

2

3

4

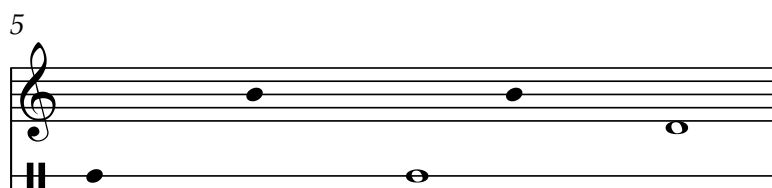
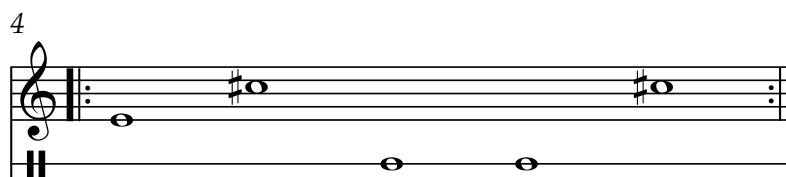
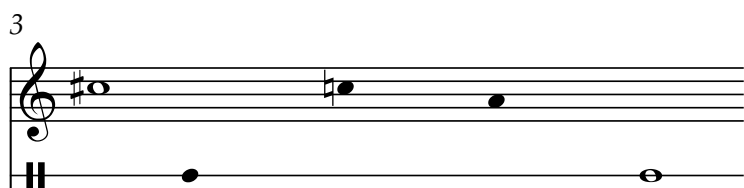
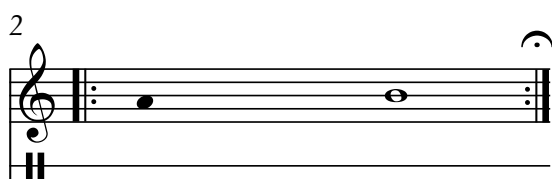
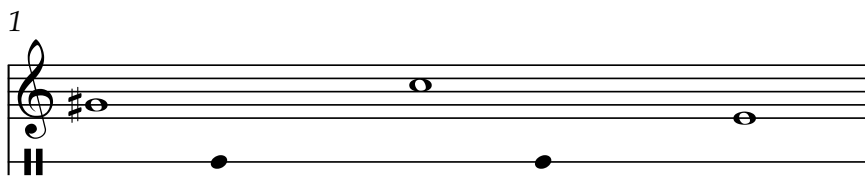

1 3x

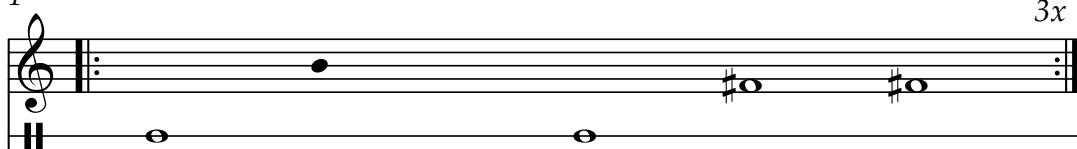

2

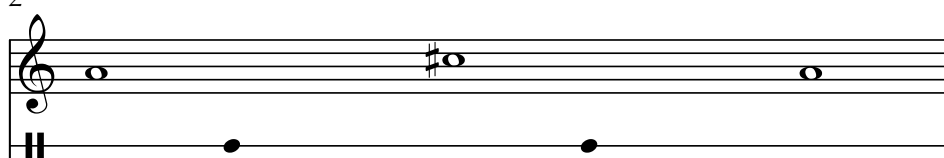

3

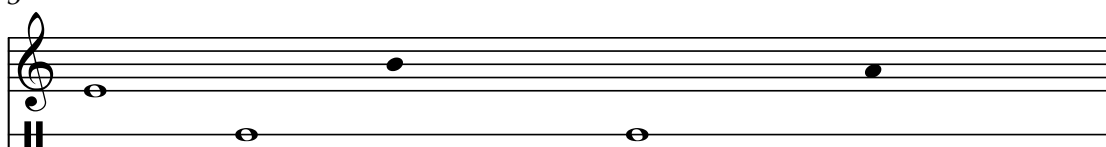

4

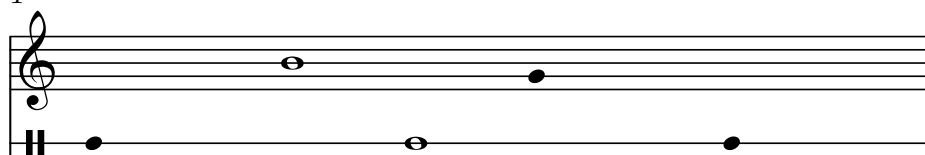

5

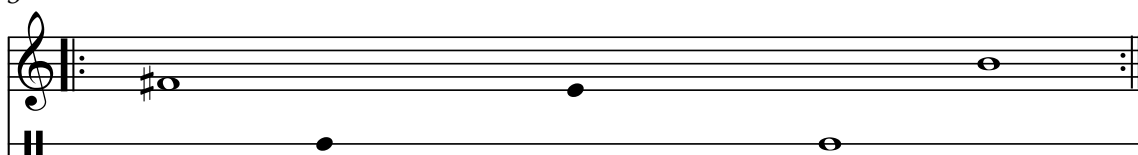

1

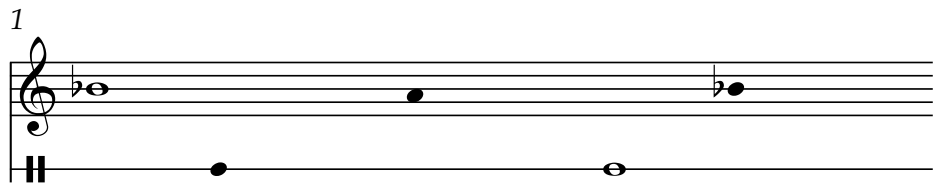

2

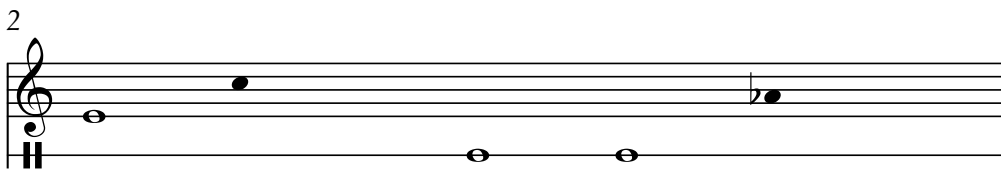

3

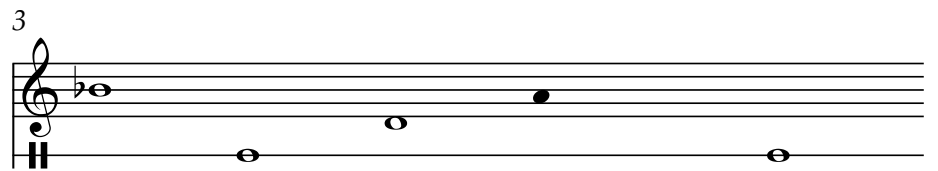

4

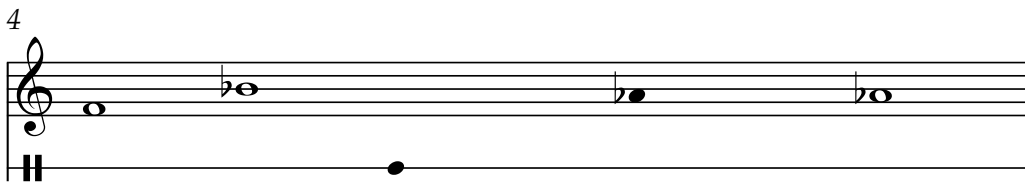

5

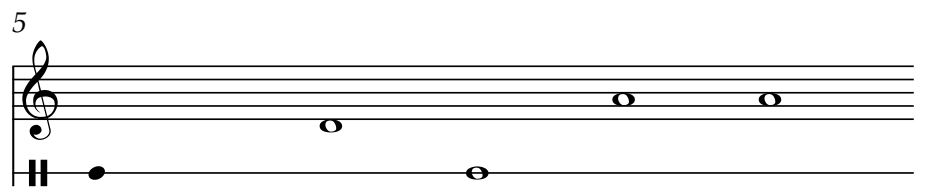

6

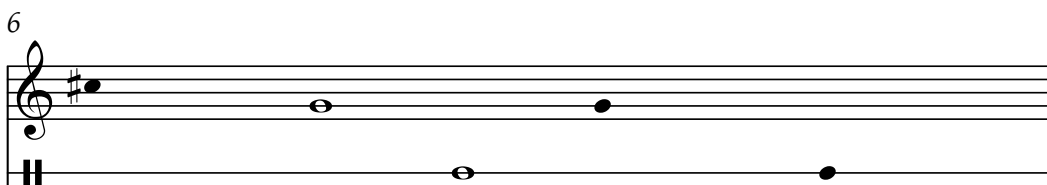

1 3x

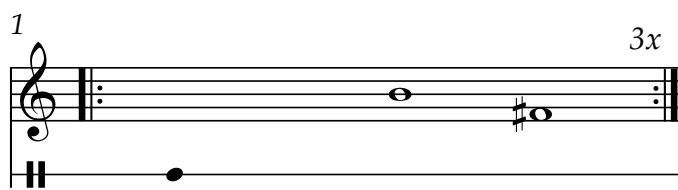

2

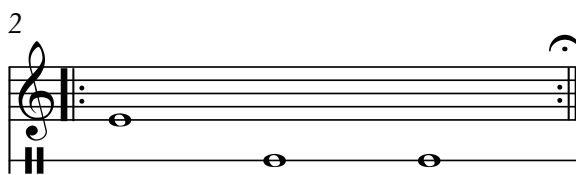

3

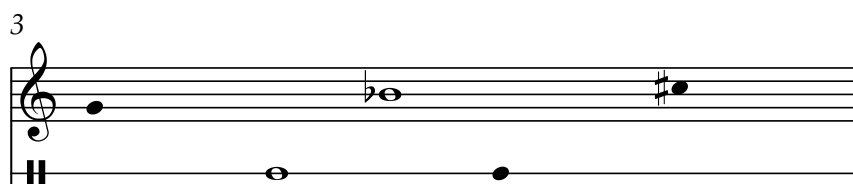

4

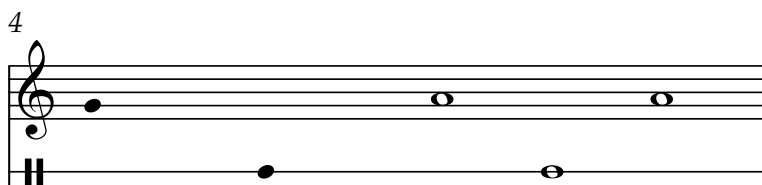

5

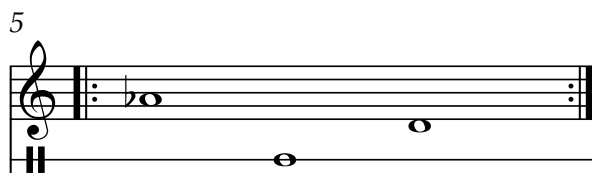

6

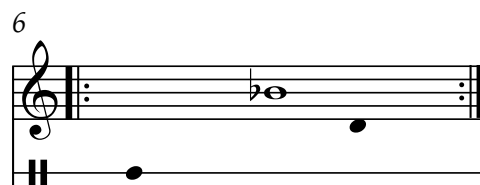

1

2

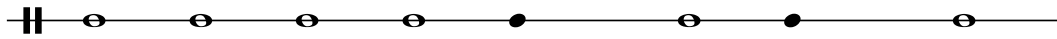

3

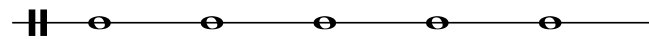

4

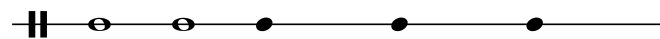

5

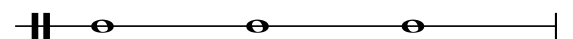

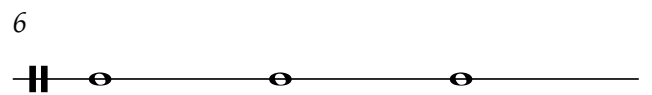
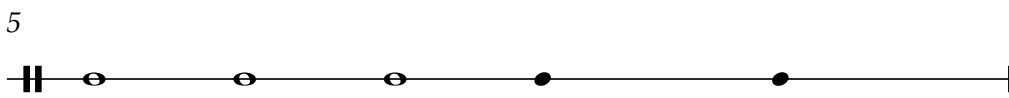
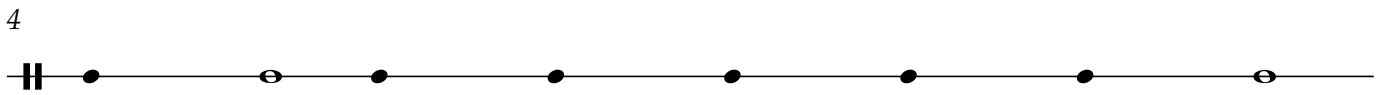
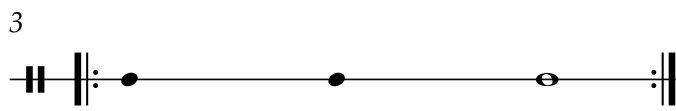
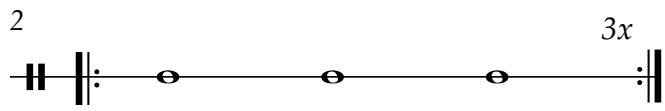
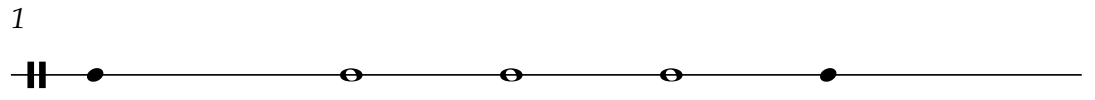

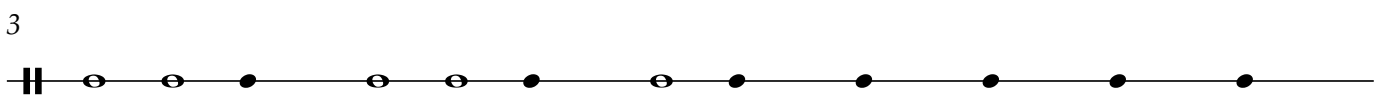
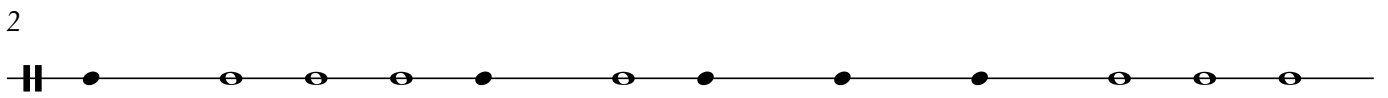
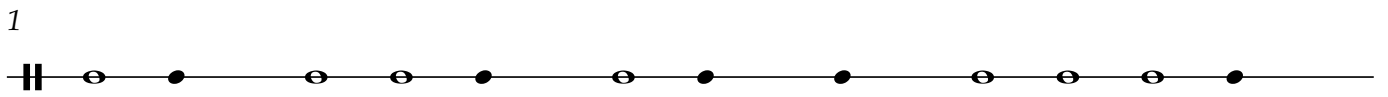

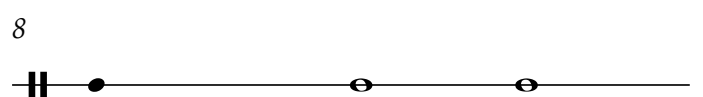
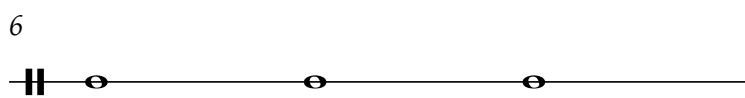
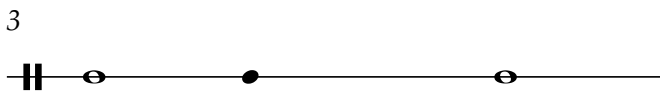
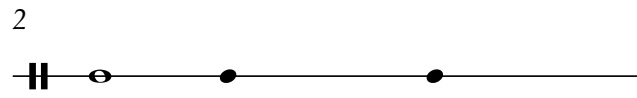
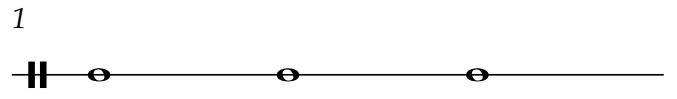

1

2

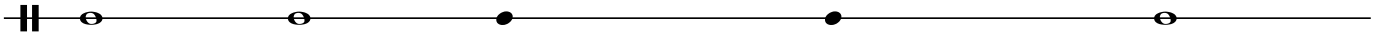

3

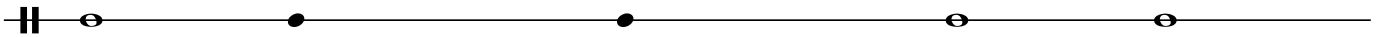

4

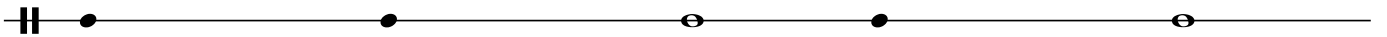

5

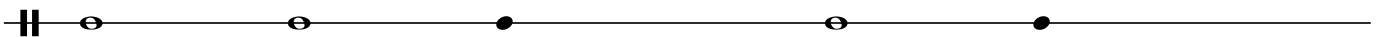

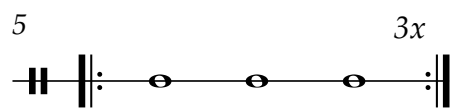
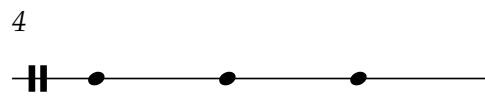
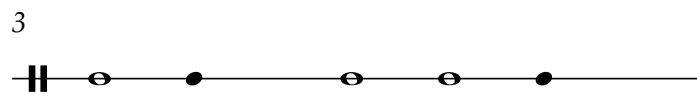
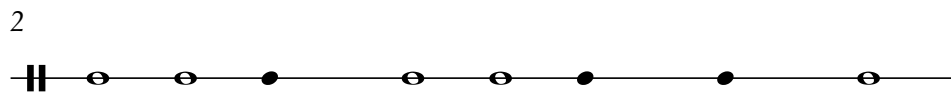
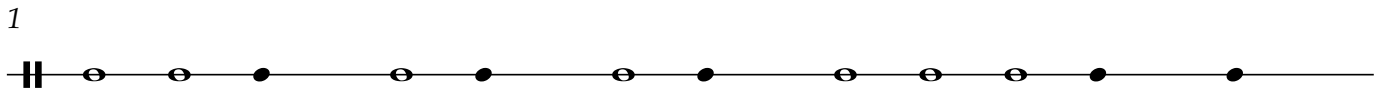

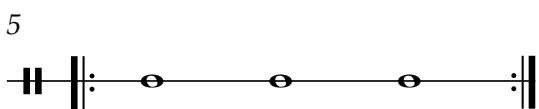
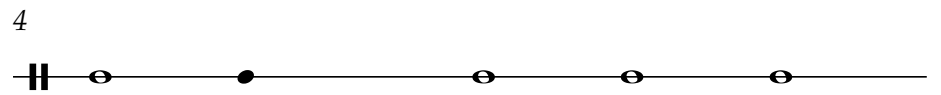
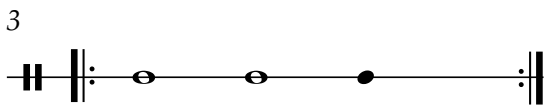
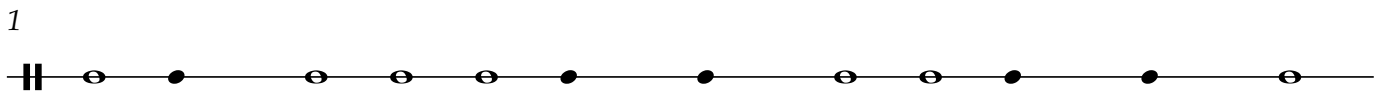

1

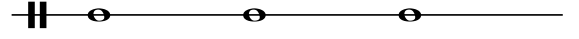

2

3

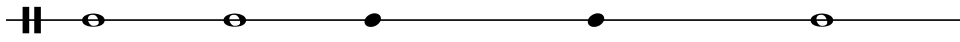

4

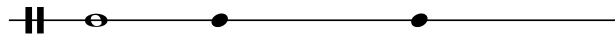

5

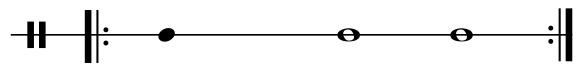

6

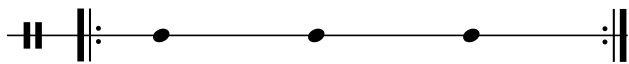

7

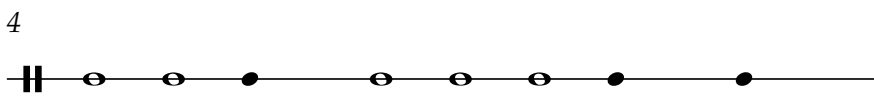
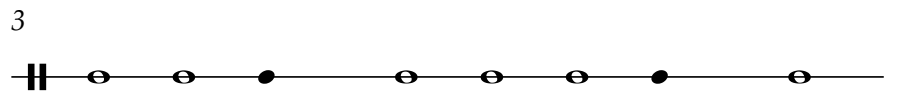
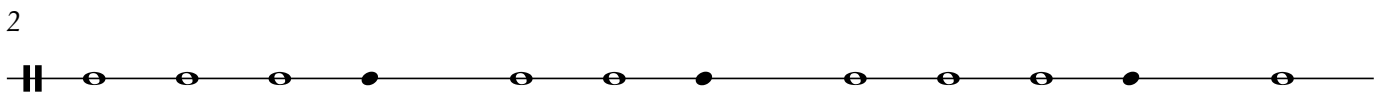
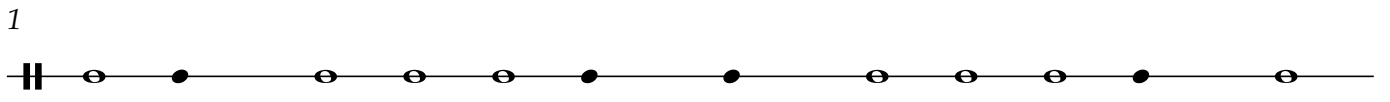

1

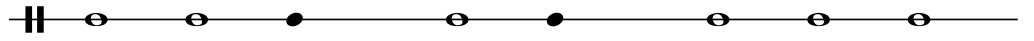

2

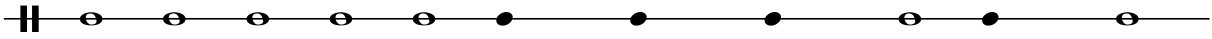

3

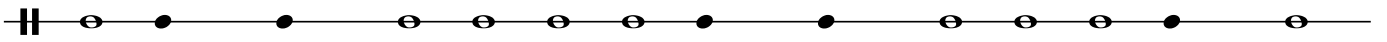

4

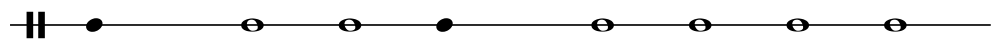

1

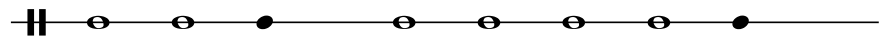

2

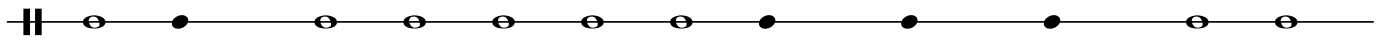

3

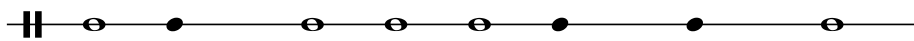

4

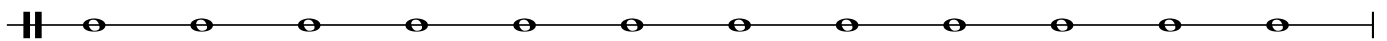

1

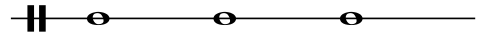

2

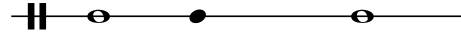

3

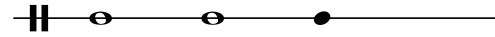

4

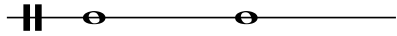

5

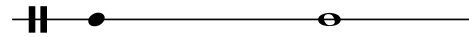

6

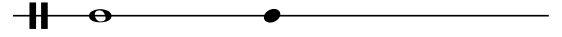

7

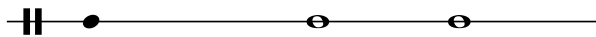

8

9

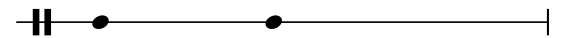

10

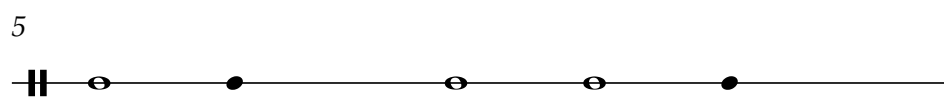
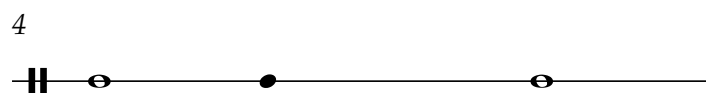
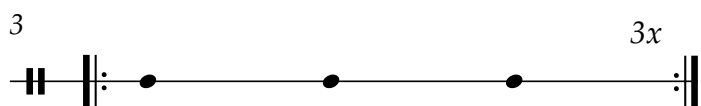
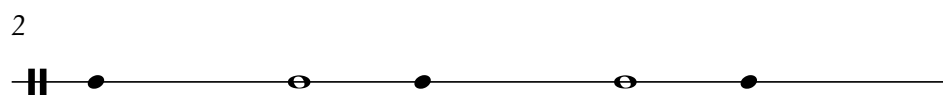
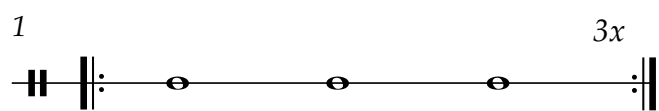

1

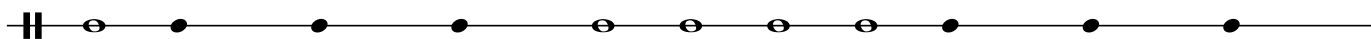

2

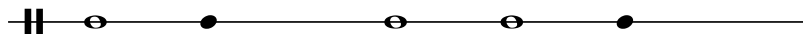

3

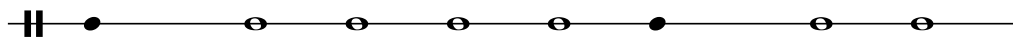

4

1

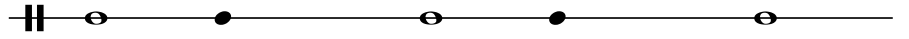

2

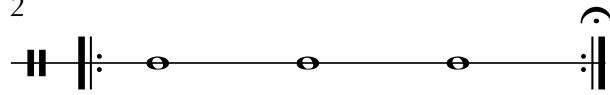

3

4

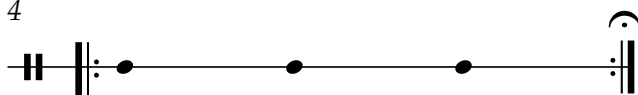

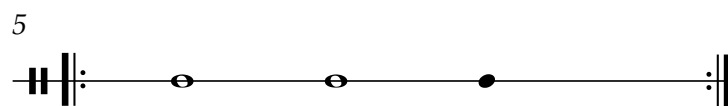
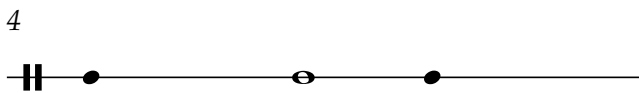
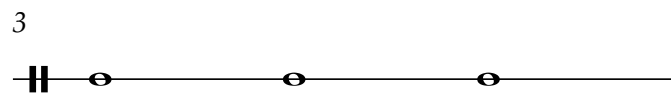
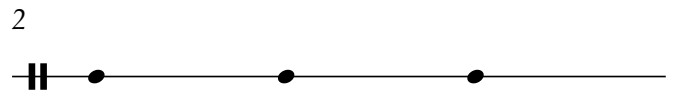
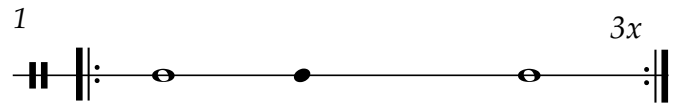

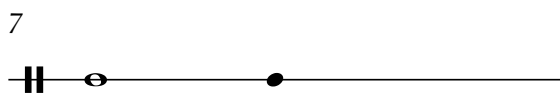
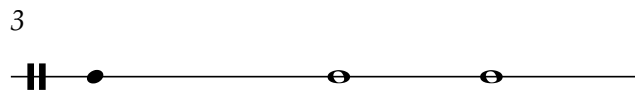
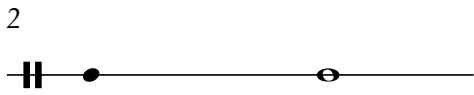
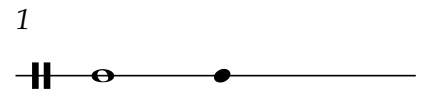

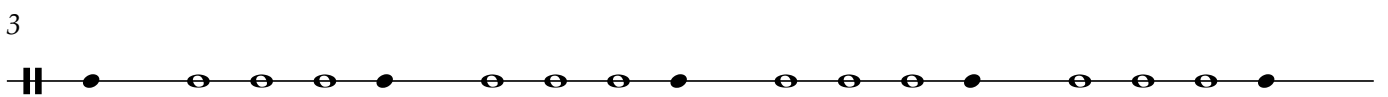
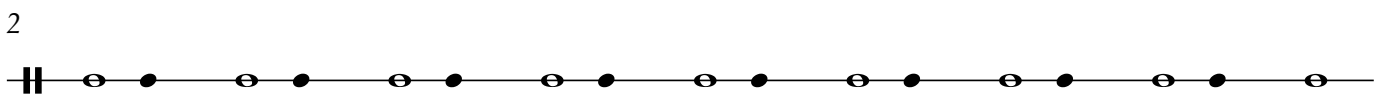
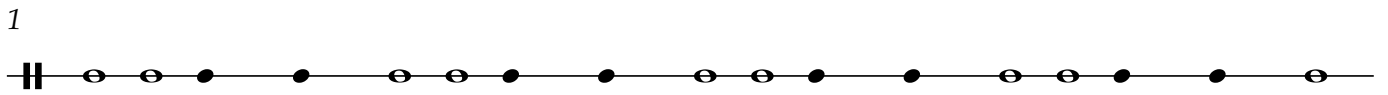

1

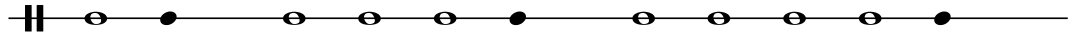

2

3

4

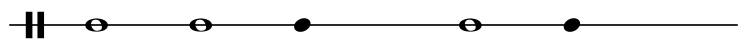

1

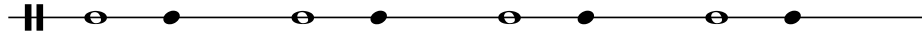

2

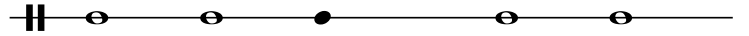

3

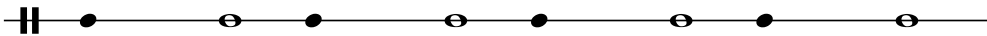

4

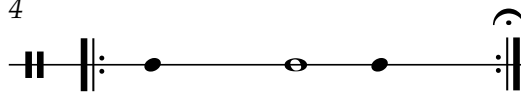

5

