

skywritings

saxophone

eva-maria houben

© edition wandelweiser **2020**

catalogue number ew16.342

skywritings

(himmelsschriften)

saxophone(s)

eva-maria houben

2020

for Bryan McNamara.

secret calligraphies.

personal messages to a beloved person.

each line a kind, fragile gesture—executing a movement in space.

finding a special energy

- to comfort,
 - to encourage,
 - to confirm,
-
- to make visible signs of love.

phrases (some sounds) or single sounds: in each case on one quiet breath.

any durations,

any intonations,

any dynamics.

the score is a loop: at the end one can begin again with the first line.

start anywhere, conclude anywhere – if you would like this.

1

1

2

2

3

3

4

4

5

5

6

echo echo

7

8

echo echo

9

10

echo

11

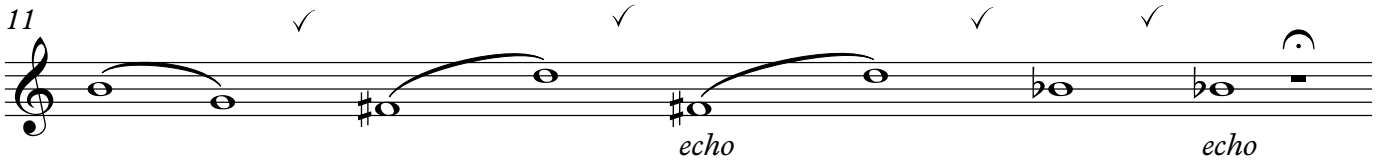

12

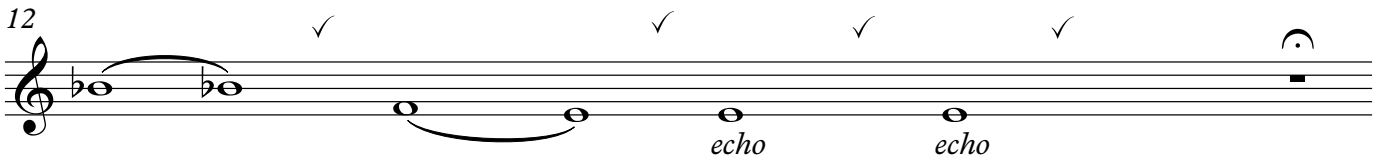

13

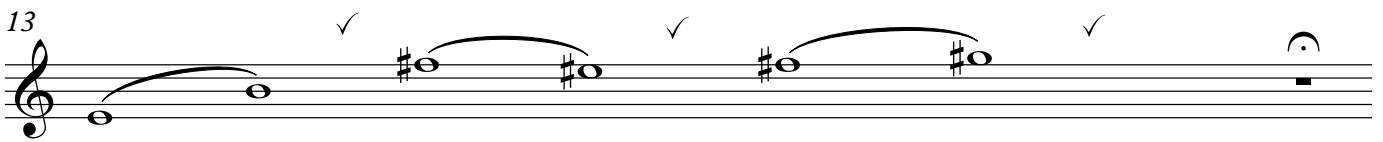

14

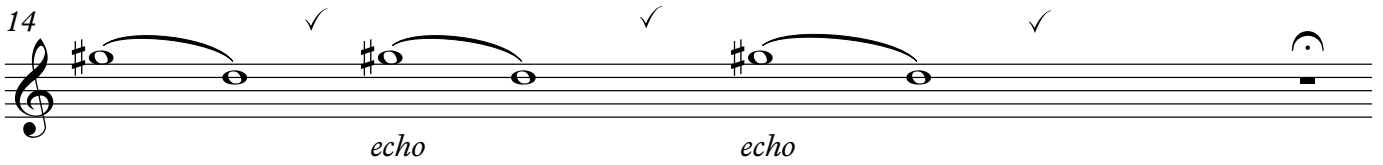

15

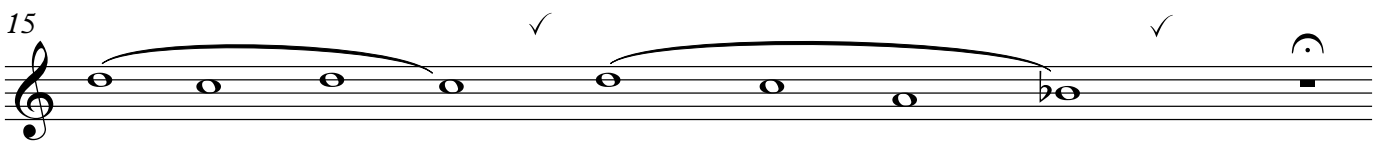

16

✓ ✓ ✓

17

✓ ✓ ✓ ✓

echo echo echo

18

✓ ✓

19

✓

20

✓ ✓ ✓

echo

21

✓ ✓

echo

22

✓

23

✓ ✓ ✓

24

✓ ✓ ✓ ✓ ✓

echo

25

✓ ✓

26

echo

27

echo

28

echo *echo*

29

echo

30

echo

31

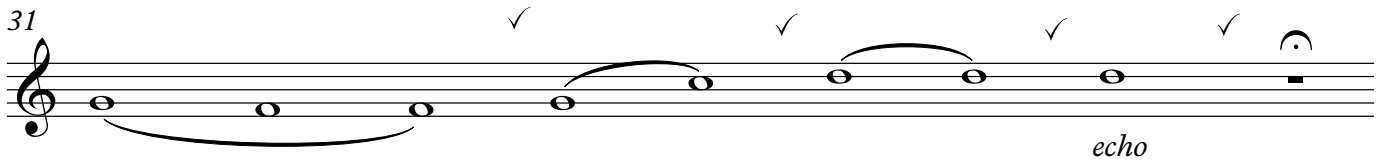

31

✓ ✓ ✓ ✓

echo

32

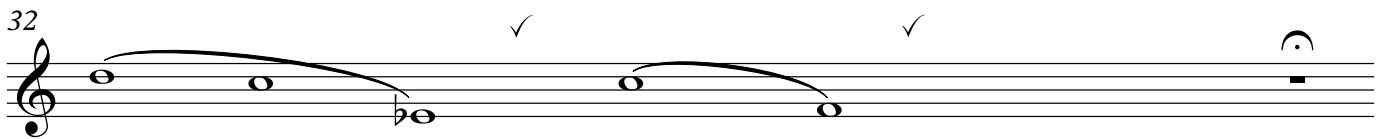

32

✓ ✓

33

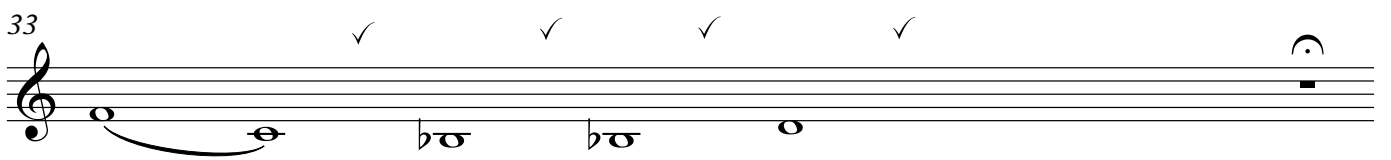

33

✓ ✓ ✓ ✓

34

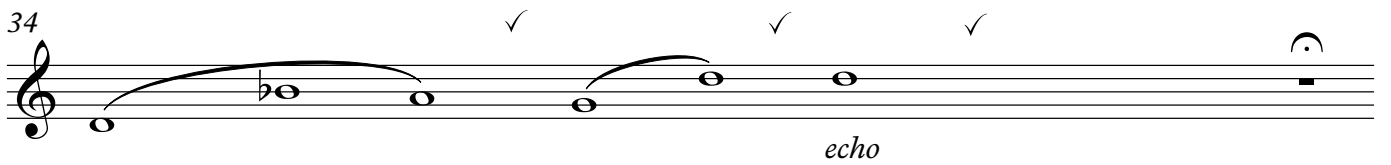

34

✓ ✓ ✓

echo

35

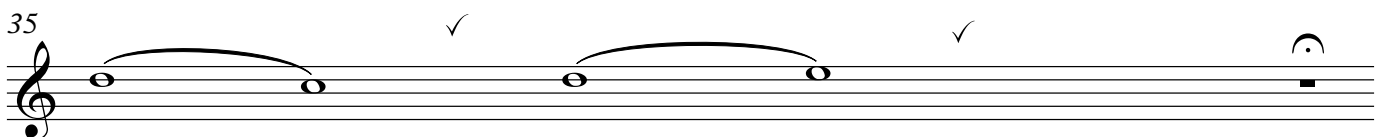

35

✓ ✓

36

37

38

39

40

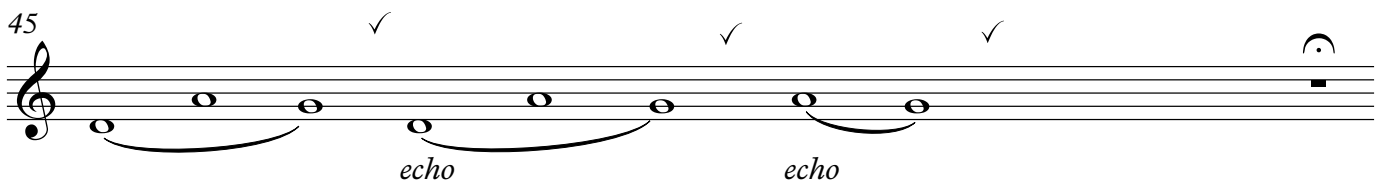
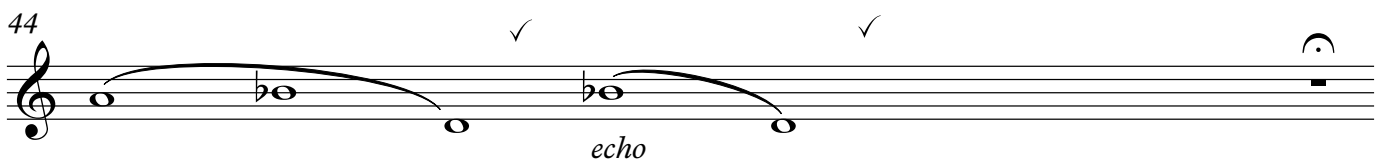
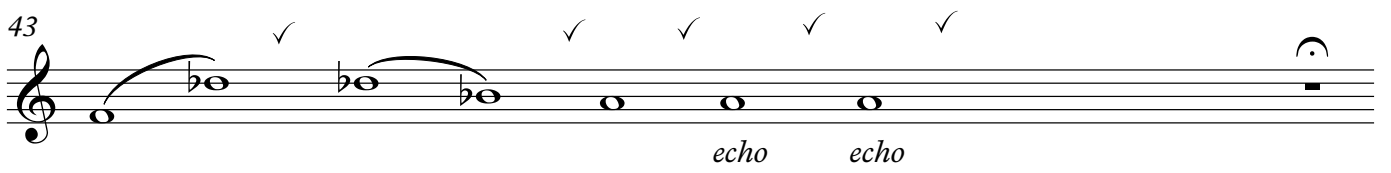
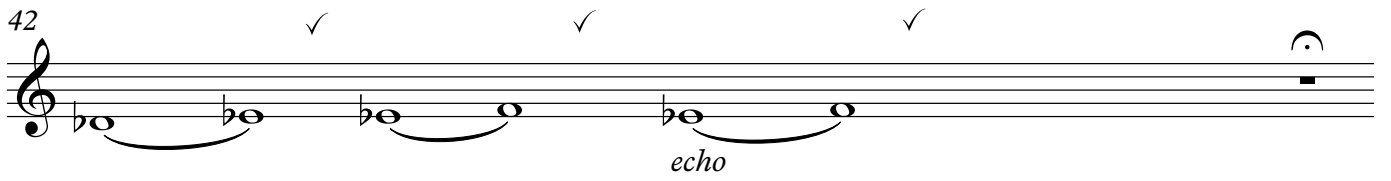
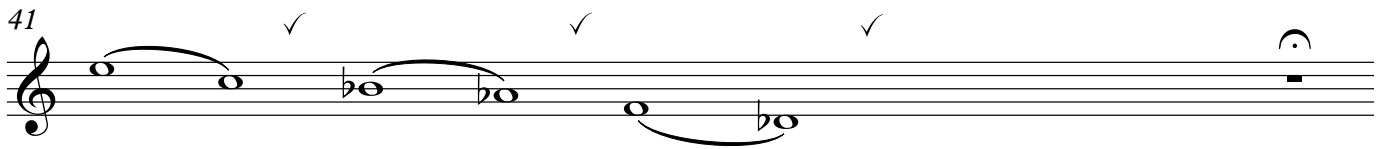

46

47

48

49

50

51

echo

52

echo *echo*

53

54

echo

55

56

✓ ✓ ✓

57

✓ ✓ ✓ ✓

echo echo

58

✓ ✓

59

✓ ✓ ✓

60

✓ ✓ ✓ ✓